THE ATLANTA CONSTITUTION.

OL. XXXVII.—NO. 120 ATLANTA, GA., THURSDAY MORNING, OCTOBER 13, 1904—TWELVE PAGES. PRICE FIVE CENTS

RESULT OF BATTLE HANGING IN BALANCE

ILLINOIS SURE TO VOTE RIGHT SAYS HARRISON

German Vote Solid for Judge Parker Declares Chicago Mayor.

FACTIONS IN ILLINOIS HAVE GOTTEN TOGETHER

Solidity of German Vote for Democratic Ticket Puts Illinois in Parker Column—Roosevelt's Imperialistic Tendencies Too Much Like Wilhelm.

New York, October 12.—Carter H. Harrison, mayor of Chicago, conferred today with Judge Parker concerning political affairs in Illinois, Wisconsin and Indiana. He pledged the loyalty of all wings of the democratic party in Illinois, declared that factionalism in his state has been eliminated, and that the German vote is democratic, concluding with the statement that this gives to the democrats a chance to carry a state, which, he said, is normally republican.

Mayor Harrison's visit lasted two hours or more. He will return to Chicago tomorrow. When Mayor Harrison left the apartments of Judge Parker he said, laughingly, to the Associated Press.

"I came to deliver the electoral votes of Illinois, Wisconsin and Indiana." Afterwards he said if that was not a big enough contract he might include the vote of Iowa.

Speaking of the poll made in Illinois, he asserted that it had not been thorough outside of Cook county, but that Chicago showed largely democratic.

Germans Solid for Parker.

"So much so," he said, "that with the German vote which is with us I think we have a good chance to carry the state. I will not give figures on any one of the three states mentioned. I never give estimates until shortly before election and then the figures I give are accurate. The German vote in Illinois is nearly one-third of the vote of the state. It is with us on the question of imperialism.

"The Germans of my state left their own country because of an imperialistic form of government and that tendency displayed by the present administration will turn the Germans from the republican party."

In response to an inquiry whether Judge Parker would be urged again to visit Chicago, Mayor Harrison said:

"All the democrats of Chicago ask is that if Judge Parker goes anywhere he will go to Chicago. We sent a delegation to Esopus to invite Judge Parker to visit Chicago, and he said he would do so if he went anywhere. The advisability of a western itrip is a matter which may be viewed from more than one point, and, after all, is a question which the candidate can decide best for himself."

The candidate's callers today included Senator Gorman, of Maryland; Delancey Nicoll, vice chairman of the national committee; Charles V. Fish, president of the board of aldermen, and Hilary A. Herbert, secretary of the navy under President Cleveland.

Judge Parker intends to return to Esopus at 2:45 p. m. tomorrow and come to New York again on Monday, next.

TAYLOR NAMED RECEIVER.

Given Temporary Charge of Commonwealth Tobacco Company.

Trenton, N. J., October 12.—Vice Chancellor Emery, in papers filed here today, has appointed Jerome Taylor temporary receiver for the Commonwealth Tobacco Company. A rule for cause to be shown why the receivership should not be made permanent is returnable in Newark on November 9.

Taylor is required to give bond in the sum of $150,000. The receiver is appointed on application of George P. Butler, who owns $276,000 worth of bonds of the company, and to whom it is claimed the company is indebted to the extent of $50,000 on demand notes. The liabilities of the company are given at $772,000, constituting principally of outstanding demand notes. The assets are estimated at $75,000.

ITALIAN DAY AT WORLD'S FAIR

Landing of Columbus on San Salvador Celebrated.

St. Louis, October 12.—Commemorative of the four hundred and twelfth anniversary of the landing of Columbus on the island of an Salvador, exercises were held at the world's fair today in honor of "Italian day." Many prominent Italians were here from all parts of the United States and they were assisted in celebrating the day by the Italian societies of St. Louis, the Italian ambassador at Washingfon and officials of the Italian government. A parade, the presentation of a handsome Italian flag to the city of St. Louis by Ambassador Baron Mayor Des Planches, and a procession of gondolas through the grand basin of lagoons were features of the celebration.

Riot Caused by Strike.

Chicago, October 12.—Rioting occurred in connection with a strike of baggage wagon employees of Frank E. Scott Transfer Company today. Attacks on wagons in the business district and in front of several hotels were repulsed by the police and detectives employed by the company. Nobody was seriously injured although many missiles were thrown. Several arrests were made.

FIELD MARSHAL OYAMA AND HIS FAMILY.

Copyright, 1904, by H. C. White Company, New York.

The brilliant commander in chief of the Japanese armies in Manchuria stands in the center of the group. At his right hand is his wife, the Marchioness Oyama, a graduate of Vassar college. At his left stands his daughter, and behind are his two sons. This photograph was taken in the garden of Marquis Oyama's home, in Tokio, as he bade his family goodby before departing for the front.

GOV. TERRELL WILL BE ASKED TO REPRIMAND CAPTAIN HITCH

His Dismissal from the Service Not Recommended by the Court Martial.

REPRIMAND TO CAPTAIN TO BE GIVEN IN PUBLIC

Possible That Temporary Suspension Has Also Been Recommended. Finding Will Not Be Sent Until the Other Cases Have Been Disposed Of.

Savannah, Ga., October 12.—The court-martial sitting in trial on the case of Captain Robert M. Hitch, charged with dereliction of duty in connection with the lynching and burning of Reed and Cato at Statesboro, concluded its hearing this morning and arrived at a verdict this afternoon, after four hours' deliberation behind closed doors.

The verdict is sealed, and will not be made public until it has reached the state authorities in Atlanta. The Morning News in its report tomorrow of the case will say:

"Though the courtmartial will not, of course, make public its finding in the case of Captain Hitch, the extent to which the court went is reasonably certain. Captain Hitch has not been recommended for dismissal, but instead will be reprimanded in a public manner by the governor.

"It is possible that a temporary suspension has also been recommended. The limit of punishment which can be inflicted by a courtmartial's recommendation on a militia officer is dismissal from the service, a fine of $1,000 or a prison sentence of one year's duration."

The finding in the Hitch case will not be sent to the adjutant general until the cases of Lieutenant Mell, Lieutenant Morrison, Lieutenant Cone and Lieutenant Griner have been concluded.

At three o'clock the doors were closed by the court martial for the consideration and preparation of the verdict.

An hour later the doors were opened and the court announced that the case of Lieutenant Mell would be at once taken up. D. C. Barrow, counsel for Mell, entered a general denial of all the charges.

Captain R. M. Hitch was the first witness. His testimony will be a repetition of that which he had previously given in his own behalf.

Lieutenant Cone testified that when the company was halted twenty paces away from the court house he saw the mob taking the guns away from those guarding the court house. He reported the matter to Lieutenant Mell, who said that it would "soon cool off."

Corporal E. E. Smith said he saw the mob and thought Lieutenant Mell did, as he could have done had he looked in that direction. He heard Lieutenant McIntyre speak to Mell, asking him to charge on the mob and take the prisoners.

Mell replied, "I am under Captain Hitch's command and can't do it."

The court adjourned till 9 o'clock tomorrow morning.

HERRICK OPENS NEW YORK FIGHT

No Danger of Democrats Running Amuck.

Will Not Attempt to Do Everything at Once, But Will Work for the Whole People and Without Any Favorites.

Buffalo, N. Y., October 12.—The democratic state campaign opened tonight with a mass meeting at convention hall. The democratic candidates, D. Cady Herrick, nominee for governor; Francis Burton Harrison, nominee for lieutenant governor, and John Cunneen, nominee for attorney general, and Edward M. Grout, comptroller of New York city, were the speakers.

Judge Herrick began his speech with a discussion of national issues. He demanded a revision of the tariff, saying:

"We do not propose to use the barbarous expression of the administration 'run amuck.' We do not propose to destroy business, but to build it up, not for a favored class, but for all; but not to make radical changes that will shake the business world.

"We do not expect to accomplish everything at once, but to make steady steps toward tariff reduction, no steps backward, with no favored classes and no trusts or monopolies fostered or protected by law at the expense of all the people."

Prefacing his discussion of state issues, in which he charged gross extravagance upon the part of the republican administration, Judge Herrick said that there is a disposition upon the part of a political machine to make a political asset of the government of which they have gained control and to exercise the power of the government for the benefit of the machine and its leaders, first, and for the benefit of the people second.

DAVIS COURTING WEST VIRGINIA

Vice Presidential Candidate Working in Native State.

Twelve West Virginia Towns Visited by Special Carrying Senator Davis, Senator Daniel, Dave Hill and Party of Local Leaders.

Fairmont, W. Va., October 12.—The second day of the Davis campaign through Maryland and West Virginia was more intense and satisfactory in the campaign than the first. It has also added to the reputation of Mr. Davis as a "young" old man. He repeated his record of yesterday with a dozen speeches in West Virginia and added one more in Maryland for good measure.

Despite the rain which followed the train during the first half of the day, there was no dampening of enthusiasm nor diminishing of the crowds which greeted the candidate.

At Grafton and Clarksburg the day seemed to be set apart as a holiday. In the later place an elaborate marching escort and several bands were in waiting, the party was conducted to the court house and the speeches which were delivered from the portico of the jail building adjoining were listened to by a large outdoor audience of miners, begrimed with their work, which they had left temporarily to listen to the speakers. While Mr. Davis is a serious talker, especially when he touches state issues, which he has been emphasizing, his general address and unique manner of abruptly introducing himself, "I suppose you know I am Davis, who is flying through looking for friends and votes," has the effect of placing his hearers at ease after they have cheered the announcement.

Senator Daniel declared that he is having a more strenuous time in keeping up with "Young Davis" than he had in following the lead of Stonewall Jackson in a gray jacket during the war.

There was a night rally at Fairmont, hree the train was sidetracked for the night and here acres of people greeted the campaigning party. A special train from Morgantown brought a marching club composed of students at the state university and red fire, bands and tin horns furnished a spectacular feature.

COUNTER MOVE ON KUROPATKIN BY JAPANESE

Oyama's Men Not Only Offer Stubborn Resistance but Push Forward to Meet Russian Advance.

TURNING MOVEMENT ON THE RIGHT WING REPULSED BY OYAMA

Reports Both From Tokio and St. Petersburg Show That the Japanese Are Holding Their Own Along Entire Front, and Tell of Fiercest Fighting Between the Two Armies.

GENERAL KUROPATKIN'S advance has been met with a counter-advance of the forces under Field Marshal Oyama. According to advices received at Tokio a general engagement is in progress between Liao-Yang and Mukden, but reports from Russian sources describe the fighting there as merely advance guard attacks.

General Kuropatkin is said to be aiming to strike simultaneously at two widely separated points on the Japanese left. There has been hard fighting a short distance north of Bensihu, in which a loss of 150 in killed or wounded is admitted.

The Japanese claim to have cut off a Russian column south of the Taitse river. No official reports from the front were received by the Russian war office last night, and the fact is regarded in some quarters as indicating the non-success thus far of General Kuropatkin's forward movement.

Military authorities, however, point out that owing to the magnitude of the movement planned, it is too early to expect news of decisive results.

ST. PETERSBURG, October 12.—8:35 p. m.—It is now midnight on the battlefield below Mukden, and the failure to receive news that the Russians achieved decisive results in today's fight north of Yentai, coupled with the Tokio report that Field Marshal Oyama is gaining ground, causes increased apprehension.

The dispatch of the Associated Press from Tokio was the first positive information that Russian troops in any force were already across the Taitse river, although it was already known here that some cavalry had passed over the river, but the report that another column was attempting to cut the Japanese line of communication with the Yalu river did not come as a surprise, as it was known—although not revealed for strategic reasons—that wide turning operations were proceeding on the Russian extreme left, screened by the column operating against Shanpintaidze.

General Sakharoff, telegraphing yesterday evening, confirms the reports of desperate fighting north of Yentai, where the heights were alternately held by the Russians and Japanese.

General Danieloff, who succeeded Generals Trouseff and Romanoff in command of the Sixth Siberian rifles division, was wounded in the leg, but did not relinquish his command.

The losses are not stated, and according to the latest advices, the battle is continuing today.

TOKIO, October 12.—8 p. m.—A battle south of Mukden raged uninterruptedly all of Tuesday and into the night. It was continued today. The results have not been decisive. The Russians have a heavy force on the Japanese right to the Taitse river, but it is believed that the Japanese have checked the Russian turning movement.

Field Marshal Oyama reports that

Continued on Page Two.

TOKIO, October 13, 9:30 a. m.—Field Marshal Oyama telegraphing from the field yesterday says that operations are progressing favorably.

MUKDEN, October 12, 2:40 p. m.—Stubborn fighting is still in progress, this being the third day of the engagement. It is impossible at this time to say what has been accomplished. Hospital trains are continually arriving from the south. The wounded are being sent further north. A dressing station has been established on a railroad platform here, where nurses and surgeons give prompt attention to the most urgent cases before the trains proceed.

GENERAL BATTLE BELOW MUKDEN

Decisive Fight South of Hun Believed Inevitable.

Japanese Commanders Report on Advance of Russians—Force Sent Across Taitse Cut Off and May Be Captured by Japs.

Tokio, October 13, 4 a. m.—Generac activity has been resumed in the theatc of war. It is believed here that a general engagement is progressing between Liao-Yang and Mukden.

Field Marshal Oyama has met General Kuropatkin's advance with a general advance of the general strength of his force along a broad front.

The opposing forces were in touch yesterday and it is believed a great battle south of the Hun river is inevitable.

Besides this direct movement the Russians are attempting to strike the Japanest right at two points widely separated.

A considerable force of Russians which was sent across the Taitse river, 35 miles east of Liao-Yang, has apparently been isolated by the Japanese cutting its rear and the report of its defeat or capture is expected.

The following report from the headquarters of General Kuroki's right army was received today:

General Kuroki Reports.

"On the morning of October 9 a body of the enemy crossed the Taitse river from the north at Weining Ying toward Chiao Tato and entrenched between Chiao Tato and Bensihu. Its strength was one brigade of infantry and 2,000 cavalry with two guns. East of Bensihu on the right bank of the Taitse the enemy's strength was increased to one brigade and 1,500 cavalry, with eight guns. The enemy in the direction of Ta pass consists of a mixed brigade. There is one regiment of infantry at Menchuapo and another at Pachiatsu, both of which are advancing south. Their rear seems to be suppported by forces of great strength."

General Nodzu's center army telegraphs as follows:

"On the morning of October 9 the enemy, one division strong, held a line stretching from Chenhua Ghatien to Panchiapao and Luitunkow. On the afternoon of October 9 a column of the enemy advanced southward from Luitunkow along the railroad. His advance has reached to the south of Wulichiah. From Luitunkow there has advanced a body of Russian infantry consisting of three battalions which seem to be strongly supported.

"The line of the enemy advanced along the railroad is 5 miles long and its rear is not visible.

"A body of the enemy is posted in the hills east of Panchiapao.

"At 2 o'clock on the afternoon of the 9th two regiments of Russians entered upper Luihotsu and a regiment of Russian cavalry entered lower Luithotsu. They advanced to Shaotaku. The enemy's whole strength, one division, is advancing toward our front."

Inactivity Before Oku.

The headquarters of General Oku's left army telegraphing on October 9, says:

"The enemy does not show much activity. His main strength appears to be posted near Luitunkow and Sunchiatal."

Field Marshal Oyama telegraphing on October 9, says:

"Our right has despatched a remforcement to enforce the garrison at Chaotao.

"Since October 7 we have been attacked at Sienchuang. To meet the forces of the enemy that have appeared at Bepsihu the garrison there has been reinforced.

"A battle is progressing, but no particulars regarding it have been received. The center and left are still fighting.

"It is my purpose to assume the offensive on the 10th before the enemy succeeds in concentrating his force on the left bank of the Hun river, and to thus attack the enemy's main strength."

Reporting on October 10th General Kuroki says:

"Communication has been established with our detachment at Bensihu. Our detachment fought against superior strength for 12 hours. The most severe engagement was near Bensihu.

"All our positions were successfully held.

"At Weining the Russians have one brigade.

"A large column of the enemy reached Ta Pass on the 9th.

"The Russian strength at Tumentsu is one brigade.

"Last night the Russians attempted a close attack against our position, and we replied with a portion of our force.

"Reinforcements from our army reached Huolinchia at 4 o'clock on the afternoon of the 9th. A portion reached Bensihu at night and another portion occupied Tumentsu.

"The Russians are assembling at Pinshankou and Tayupo."

RUSSIANS DOUBT RESULT OF FIGHT

Greatest Anxiety Felt in Military Circles.

No Official News From Front Has Reached War Office and Nothing Beyond Speculatiton Known of the Army's Movements.

St. Petersburg, October 13.—(3:20 a. m.) No official news of the result of today's battle south of Mukden is available at this hour. General Kuropatkin doubtless has communicated his regular report to Emperor Nicholas at Tsarkoe-Selo, but the dispatch was not sent back to the general staff tonight.

So the latest word from Russian sources is contained in the Associated Press dispatch from Mukden. As is natural, the absence of official news is pessimistically interpreted in many quarters, but the general staff, though reticent, counsels patience, pointing that the offensive movement was planned upon a large scale and has not yet reached a stage where a decisive result could have been attained.

The frontal attack on the Yentai mines developed a desperate battle, in which probably 100,000 men are engaged; but though the dispatches so far deal almost exclusively with this feature of the battle, it is pointed out that there is a much wider field involved.

A fight on the Russian left flank has not developed and possibly here General Kuropatkin intends to deliver his main blow.

Blow at Oyama's Supply Line.

What force is pushing forward in this direction behind the screen containing the column at Shan-Tin-Tai-Dze is unknown, but the appearance tonight of a Russian column at Tzyanchan, 30 miles southeast of Mukden, striking at Field Marshal Oyama's communications with the Yalu, and the knowledge that another column is already across the Taitse river gives evidence of the wide nature of the turning movement.

It is possible that the attack on the Yentai mines may simply be intended to hold the main Japanese force stationary, and that the outcome of the Yentai fight may have little bearing on the result of the general engagement.

While it is now asserted that General Kuropatkin enjoys a considerable numerical superiority, the main fear expressed is that his superiority is insufficient to enable him to carry out the big operations he has undertaken.

Apprehension is caused by the Tokio despatch saying that Field Marshall Oyama reports that he is gaining ground and has cut off a Russian column below the Taitse river. It is only natural, after the repeated reverses already suffered, that Russians fully realize how much General Kuropatkin has staked upon the assumption of the offensive.

Battle May Decide Campaign.

The battle now in progress undoubtedly will outweight in importance the hard fight at Liao-Yang. For Kuropatkin, victory, partial or compete, is absolutely necessary. Defeat would certainly spell ruin for his military reputation and probably prove a disaster of the first magnitude to the Russian army.

If the Japanese should roll up Kuropatkin's advance now, all hope of an aggressive Russian success in this campaign or of relief of Port Arthur would be ended probably for this year, but Russian success now means a winter campaign and immensely enhanced prestige, not only for Kuropatkin personally, but for the Russian arms in Manchuria, in the eyes of the Chinese, which is an important factor in the present situation.

The effect also of defeat upon the gallant garrisin of Port Arthur after hopes of relief had been held out, would be most disastrous. For all these reasons, General Kuripatkin's friends are convinced that the offensive was taken with open eyes and with a full appreciation of its difficulties and a firm belief that victory would be achieved.

On the other hand, some of his enemies are kind enough to intimate that General Kuropatkin has rashly risked his army, knowing that victory now will ensure his selection as commander-in-chief of both the Manchurian armies.

Suit against Old House.

New York, October 12.—An involuntary petition in bankruptcy was filed today against Sweetzer, Pombroke & Co., one of the oldest wholesale dry goods houses in this city, and which is now in process of voluntary dissolution. Judge Holt appointed two receivers, fixing their bonds at $100,000 each. The petition contained no statement as to liabilities or assets.

HOUSE DIVIDED ON DIVORCE LAW

Sharp Debate Had by Episcopalians Yesterday.

Proposed Canon Denying Right of Clergymen To Remarry Innocent Parties To Divorces Bitterly Assailed—Subway Tavern Given a Whack.

Boston, October 12.—A marked division of sentiment regarding the proposal to prevent the remarriage of the innocent party to a divorce, during the life of the former partner, developed at today's session of the house of deputies of the Episcopal general convention. The house sitting as a committee of the whole discussed the issue all day and many vehement addresses were made by both sides.

Several prominent delegates expressed the opinion to the effect that owing to the great difference of opinion the convention would not act on the matter, but would like its predecessor refer the problem to the next triennial convention.

A commotion was caused by John C. Buxton, of Winston, N. C., who attempted to link the divorce evil with that of the liquor question.

Buxton Attacked Potter.

Mr. Buxton is the deputy who on the opening day of the convention attempted to read a resolution censuring Bishop Henry C. Potter, of New York, for opening the subway saloon. In his remarks today he expressed the opinion that it would be better for the church to curb the liquor traffic before changing the canons on marriage.

Continuing, he was saying:

"If instead of a high official of the church lending his influence to the dedication of saloons," when he was interrupted by a point of order.

Mr. Buxton was admonished by the chairman. Still he attempted to make some further reference indirectly to the subway tavern, but was promptly called to order by the chairman. The time limit of the morning session expired before Mr. Buxton could continue.

James McConnell, of New Orleans, opposed the adoption of the new canon, in a dramatic speech.

"In God's name," he declared, "how can a church legislate to take away the protection of the innocent. What right has any one to change the meaning of the words in St. Matthew's gospel? Where is the man to expound away the written word of the Son of God himself?"

Proposed Canon Opposed.

Rev. T. J. Beard, of Birmingham, Ala., was opposed to the adoption of the proposed canon, because it compromised the church as a teacher.

George Foster Peabody, of Brooklyn, thought that all amendments to the present canon should be voted down, as the church was evidently emphatically divided on the issue.

The debate was put over until tomorrow.

The house of bishops today presented the archbishop of Canterbury with a silver loving cup. The English primate will leave the city for New York tomorrow and will sail for England on Friday.

The resignation of Bishop Thomas A. Jaggar, of southern Ohio, was received and accepted by the house of bishops, and his coadjutor, Right Rev. Boyd Vincent becomes bishop of the diocese.

COUNTER MOVE ON KUROPATKIN

Continued From Page One.

there was fighting along almost the entire line since October 10, and that the Japanese are gaining ground and that the Russian attack on Sienchaung, on the Hun river, 35 miles southwest of Mukden, was repulsed.

The Russians attacked Sienchuang, 30 miles northeast of Saimatze, southeast of Liao-Yang, and almost due north of Feng-Wang-Cheng, evidently with the object of cutting off Japanese communications with the Yalu river.

A general Japanese advance along a broad front towards Mukden is progressing.

A brigade of Russian infantry, with 2,000 cavalry and two guns, having the object of striking General Kuroki's flank, crossed the Taitse river October 9. The Japanese cut off the retreat of this force and possibly will capture it.

COUNTER ATTACK MADE BY JAPANESE TROOPS

At the Russian Front, Monday, October 10, by Messenger to Mukden, Tuesday, October 11.—(Delayed.)—The artillery duel is progressing on the Russian left, 27 miles southeast of Mukden, the whole of the fighting at Yental wages with terrible bitterness. The Japanese are essaying a counter-attack. The result is in the balance. Russian reinforcements are coming up rapidly.

PAPERS IN MAIL CASE SENT TO ST. PETERSBURG

Washington, October 12.—The state department expects to dispatch tomorrow the papers relating to the seizure of the mails on the Calchas to the American embassy at St. Petersburg. As Ambassador McCormick is now en route to the United States, the matter will be dealt with at the embassy by Spencer Eddy, the secretary, who will simply submit the papers to the Russian foreign office with a request for an explanation as to why the Russian naval vessels have interfered with the operations of the Universal Postal Union treaty.

There is little in the way of precedent to guide the negotiators in either side of the matter, and they will probably in the end come before The Hague tribunal when it is reconvened. Almost daily some new phase of international law requiring final and acceptable construction by competent authority has arisen and the subject of the right of belligerents to interfere with mails on neutral shipping is regarded as one of the most important.

SORTIE FRUSTRATED BY JAP BOMBARDMENT.

Shanghai, October 12.—A refugee from Port Arthur, who has arrived here, says that a sortie of the Russian fleet was contemplated, but that it was frustrated by a Japanese bombardment from the batteries overlooking the east basin.

GRANT EBY BEATS BRUMBY.

Georgia Pool Player Defeated by Championship Holder.

St. Louis, October 12.—Grant Eby, of New York, who holds the championship medal, tonight defeated Benjamin E. Brumby, of Atlanta, Ga., in the third championship pool tourney game, the score being 125 to 27.

Eby's playing wa sbrilliant throughout, while Brumby had several hard luck breaks when his turn came to play.

WINE AND WOMEN RUSSIANS' RUIN

Major Seaman Tells of Disgusting Debaucheries.

Declares Sodom and Gomorrah Were Temples of Virtue in Comparison to Port Arthur and Vladivostok—High Praise for Japanese.

St. Louis, October 12.—The entire third day's session of the international congress of the military surgeons was devoted to the presentation of papers and addresses. The first address was by Major Louis Livingston Seaman, United States volunteer engineers, who has just returned from the scene of the Russo-Japanese war.

Major Seaman described the conditions which he said existed in the Russian service in Manchuria prior to the outbreak of the war. "The arriving trains," he declared, that should have been crowded with men and munitions of war brought each a full complement of the demi monde and vodka.

Wine, women and song were certainly the undoing of Russia where a beauty and a bottle were the highest ambition of its officers—from general to corporal. Sodom and Gomorrah—the current synonyms of Port Arthur and Vladivostok on the Orient, were temples of virtue in comparison to the debauchery, licentiousness, flagrant immoralities and the openly flaunted vice recently practiced in those unhappy cities.

Praises Japanese Hospitals.

Major Seaman's paper gives high praise to the Japanese hospitals and to the medical officers, but it is of the soldiers' diet that he speaks most in approbation, although, he said, that the present Japanese army ration has proved somewhat defective under the exhausting conditions of the present campaign in that it has not sufficient nitrogen.

Major Seaman when he left Niuchwang said he noticed disease has begun to set in. He said scarcely a baker's dozen came under the head of disease of the digestive system.

"Conspicuous by their absence," he continued, "were cases requiring operations for appendicitis, hernias, floating kidneys, cholectomies, etc.

"Indeed during the entire summer I have not seen a single hernia or a laparotomy. The Japanese soldier has been taught how to treat his intestines and consequently his intestines are now treating him with equal consideration. His plain rational diet is digested—metabolized and assimilated. It is not an irritating indigestible, fermenting mass—acting as a local irritant and producing gastritis, duodenitis, entritis-colitis, hepitis and the long line of inflammatory intestinal process, with which we were all so familiar in the hospital wards at Camp Alger, Chattanooga, Tampa, Cuba, Porto Rico, Montauk Point, etc., in 1898.

"Therein," he said, "lies one of the greatest secrets of the Japanese success. The soldier is supplied with a plain palatable, easily prepared, easily digested ration that can be thoroughly metabolized and converted into the health and energy that makes its owner the ideal fighting machine of the world today."

Lessons of the War.

Touching the lessons to be learned from the Japanese war Major Seaman said:

"The Japanese has permitted our government to send five military attaches to accompany their army in the field. They did not represent the life saving and life preserving departments. No, the attaches went representing the destroying and killing departments.

"But what can be expected of a government that after such terrible lessons of 1898-99 still insists—especially in the tropics—of subsisting its army on a ration so rich and elastic (lovely term that elastic) so elastic that when in the emergency of wah its elasticity is tested, it bursts its bands, and is found to consist of pork and beans and fermenting canned rubbish that in six weeks prostrates 50 per cent of its 250,000 units with intestinal diseases, and sends 3,000 to their last homes, to say nothing of the enormous number invalided and the 75,000 pension claims?

"That in its famous reorganization fails utterly to recognize one of the most important of all departments, namely, that of sanitation, and it is recognized by the Japanese today that she holds the great life preserving department in such light esteem that but one officer in the entire army can even reach the rank and emoluments of a brigadier general? That on its general staff fails to have a single representative of this department, and if any, only a young inexperienced man of inferior rank, instead of the ablest and most experienced officer in or out of the service, one of international reputation like our retired surgeon, General Sternberg."

Major Seaman assailed congress for abolishing the post canteen and said it was time for this association of military and naval surgeons to demand the reorganization of the army that would afford the medical branch equal recognition with other branches of the service.

DOUBLE TRACK FOR SOUTHERN

Eighty-Five Mile Section Between Washington and Grange Finished.

Washington, October 12.—The Southern railway announces that the new double track between this city and Orange, Va., which has been constructed by this company, will be opened for traffic tomorrow. All trains of the Southern railway, beginning tomorrow, will be operated over this new track. The distance between Washington and Orange is 85 miles.

FALLING RIVER STOPS MILLS.

Drouth Works Havoc To Augusta Plants.

Augusta, Ga., October 12.—(Special.)—All day the river fell rapidly on account of continued drought, and tonight the gauge at the city bridge measured only 4 feet.

It was found necessary tonight to shut down all the cotton mills on the canal and the street car and light power house had to be transferred from water power to steam.

The water at the locks dam, 7 miles above the city, where the river is turned into the canal, is 3 feet 6 inches below the top of the dam.

This is the first time since the canal was built that low water in the river has caused a cessation of all water power industries throughout the city. Five thousand people are thrown out of employment in the cotton mills.

BELLE MEADE STOCK IS SOLD.

Last Remnant of Famous Stud Now Gone.

Nashville, Tenn., October 12.—A private dispatch from New York tonight announces that J. B. Richardson, administrator of the estate of the late W. H. Jackson, has sold the last remnant of thoroughbred stock from the famous Belle Meade stud. W. O. Parmer, of the Edenwald stud, this city, is the purchaser. The Commoner, twelve brood mares, and a few weanlings are included in the purchase. The price has not been learned, the contracting parties all being now in New York.

THE PASSING THRONG.

"A year ago," remarked C. L. Kline, at the Kimball yesterday, "that man over there by the cigar stand was up against it hard, quite hard. Today he is in good shape, and it is the Georgia peach which did it. For years he had been traveling for an Atlanta house, and was a good money maker. About '99 he bought a farm some 25 miles from the city on the Birmingham branch of the Southern, and the next year put out some three thousand peach trees and a complement of pecan trees. He had no idea of a quick return and his ideas were good. The season of 1902 brought him some peaches and his prospects were bright, so bright that the next year he quit his job and gave his time to his fruit and nut groves. Every dollar he had went with his work, but when he made his books for '03 he was to the bad. He had paid for his place, and when he found money necessary he plastered the farm with a mortgage. It was then a year before he could anticipate any returns and when the mortgage money was gone he was right up against it. He came to town to find a job, but there was no place for him, not even with the house for which he had worked for years. Money was necessary to keep the home going and he had to work. Almost any day last winter he could have been seen by his old friends driving a dray about the city. It was the best he could do. But when springtime came around he dropped that job and went back to his farm. The season was good and this year he found a buyer for 2,000 trees at $1 each, the buyer picking the crop. His pecans came good and it was something like 800 pounds he sold at 6, 7 and 8 cents a pound. He has not only made his collections, but he has paid that mortgage, added a room or two to his house and has enough left to carry him through to the next crop. Still he is here now hunting for a job, and will take anything even if it is that dray again in order to get through the winter."

Hon. Ben Russell, of Bainbridge, ex-member of congress from that district, and one of the most prominent and successful editors of the Georgia weekly press, was in the city yesterday a guest at the Kimball. Few men of that section of the state are more imbued with the idea that Georgia's best acres are within Bainbridge's reach than Mr. Russell.

"If The Constitution will keep up the fight it has started," said he "for a water connection, success is sure. It isn't necessary to take the line to Savannah. What's the matter with that water front about Apalachicola. That would give Atlanta all it wants. In addition to that we have a road down there the greater part of which was built by two brothers to get into the timber belt. The line is now 170 miles long—that's more than half Atlanta would have to build to get to Savannah. It would give Atlanta just as good and as desirable a water front as Savannah can afford. Then, in addition to that after that line has been reached it wouldn't take so much to spur it to Savannah, thereby giving the Gate City a wharf at Savannah and another one in the neighborhood of Apalachicola. But greater, any how as great, as the water front, would be the new territory made subject to Atlanta.

"In Decatur county are some of the finest tobacco plantations in the country. Tobacco raising in that county had been tried to a finish and the more thorough and complete the trial, the more positive have been the results. Crops have been harvested there which have paid the limit, even when compared with Cuban plantations. Of that statement there is evidence sufficient and abundant to satisfy even the most skeptical. In quality there is no tobacco to beat it, so the most expert tobacco raisers have asserted. The Sumatra leaf carries that delightful color which pleases the tobacco expert. Some of the most extensive growers have constructed covers for the patches, such covers as will keep off the pests that are dangerous to the growth and which will protect it from weather not of a healthy character. Irrigation has been resorted to, and is being added to every day. The more a tobacco grower tries a crop down there, the more he experiments, the better satisfied he becomes with the situation.

"Now this industry alone would bring to Atlanta within a few years every dollar the people here would put in that line. But tobacco is not the only commodity that section can present. The timber industry down there is an immense one. No one has the most remote idea what it is until he gives it a study. Add to these the cotton, the cereals and other products which now have to seek another market and even a school child can figure the great good Atlanta would derive from a line in that direction. But, in figuring don't forget that there are now two-thirds of the mileage necessary to reach Savannah ready for a connection between Atlanta and some point near Apalahicola."

Ten years ago one of the best known drummers who carried a sample case through Atlanta, in and out of the city was Jake Menko, a member of the Menko family who located in Atlanta during the '60's. In those days Jake Menko was a young man with a light heart and a fancy free. But Cupid got in his work and landed Mr. Menko in Albany. After his marriage he made Albany his home for quite a while, Mrs. Menko preferring that city because there her parents resided. But the road was Mr. Menko's place and his territory kept him away from that section often and long. This separation was not pleasant and within the last week Mr. Menko and Mrs. Menko have determined to make Atlanta their home and are now here.

Of the change the Albany Herald says:

"Mr. and Mrs. Jake Menko left for Atlanta this morning with the expectation of making that city their future home. Mr. Menko is on the road nearly all the time, traveling for a New York house, but Atlanta is his headquarters and Mrs. Menko goes there to live because she can be with him more there than if she remained in Albany. Their friends in Albany say goodbye to Mr. and Mrs. Menko with regret, but we all feel sure that they will come back some day. Mrs. Menko has lived here all her life, and it would be hard for her to give up Albany entirely."

Mrs. W. Y. Atkinson, of Newnan, has apartments at the Kimball.

G. R. Fleischbin, of Philadelphia, is at the Kimball.

Fred Wilhelm, of Apalachicola, Fla., an old Georgian who was born and reared in Columbus and who is well known throughout the state, is among the arrivals at the Piedmont. Mr. Wilhelm is just back from St. Louis, where he has been taking in the exposition and is full of good stories he knows so well how to tell. Mr. Wilhelm has been in bad health for some months and has been east for treatment.

"But," he remarked to a friend yesterday, "I found more relef at that St. Louis show in two weeks than I found at the get-well joint over in Illinois, where I passed more than a month. Well, I see the old town is still here and is growing right along notwithstanding the fact that I have been out of the state for three months."

MERCHANTS FORM A COMBINE.

In Order to Fight for Reduction of Freight Rates.

Raleigh, N. C., October 12.—(Special.)—In an interview with Norman Johnson, who is at the head of the Retail Merchants' Association of North Carolina, he says he has never seen anything grow so rapidly, the present membership being 2,600, while eighteen months ago it was under 400. He says the association has abated a great many trade abuses, and that it will make a fight for a reduction of freight rates, the abolition of the merchants' purchase tax and a collection law. The Manufacturers and the Wholesale Dealers' Association will, in connection with the Retail Merchants' Association, make the fight before the legislature to prosecute freight matters; that is, complaints, overcharges, etc., before the corporation commission.

HOUSTON FAIR IS OPENED.

A Fine Exhibit Made of Stock and Grains.

Perry, Ga., October 12.—(Special.)—The third annual Houston county fair opened here this morning. The fair is an excellent state fair in embryo, minus the races and bunco games, though there is a fortune teller on the grounds. The agricultural exhibits are splendid, one man showing thirty-six varieties of corn. There are mammouth pumpkins, and grain, hay, cane, potatoes, peas, tobacco, hogs, cows, poultry in great variety, horses, mules, etc.

Tomorrow will be shown the harness and saddle horses and other stock.

Thompson Kills Himself.

Columbia, S. C., October 12.—(Special.) Goldsmith Thompson, a well-kknown young man, and son of Judge O. G. Thompson, of Laurens county, committed suicide last night at the home of his father, 5 miles from the town of Laurens, by shooting himself through the head with a revolver. He died at 5 o'clock. Ill health is supposed to have been the cause of his act. He was 32 years old, and unmarried.

RENT INSURANCE

I insure you against loss of rent by fire at a LESSER rate than you pay on building. You protect your principal, why not your INCOME.

FRED W. COLE, Fire Insurance.

1014 Empire Building.

DOCTORS HOLD ANNUAL MEET

Sixteenth Convention of Three States Now Gathered.

Chattanooga, Tenn., October 12.—The sixteenth annual convention of the Tri-State Medical Society, composed of leading physicians from Tennessee, Alabama and Georgia, convened in this city at noon today and will remain in session for two days.

Rain Falls in Carroll.

Carrollton, Ga., October 12.—(Special.)—The very stifling dust that has overlaid the highways and streets of this section for many weeks was laid by a refreshing shower yesterday afternoon, and in nearby territory a considerable rain fell. There was no storm and no damage was done to the cotton. Never has cotton opened so rapidly in this county and it is impossible to keep pace with the opening in picking.

Candler to Lay Corner Stone.

McDounough, Ga., October 12.—(Special.)—Bishop Warren A. Candler will lay the cornerstone of the new Methodist church the 14th instant. The Methodists are preparing for a great day. The new church is progressing rapidly and it will be the most beautiful building in the city when completed.

Yard Engine Kills Negro.

Huntsville, Ala., October 12.—(Special.) Louis Delrich, a negro, was instantly killed in West Huntsville by the Southern railway yard engine. Delrich was deaf and was knocked down from behind being fearfully mangled.

First Snow Uup State.

New York, October 12.—The first snow of the season fell at Albany, Schenectady and a number of other places up the state today. It melted as fast as it fell.

THE VALUE OF CHARCOAL.

Few People Know How Useful It Is in Preserving Health and Beauty.

Nearly everybody knows that charcoal is the safest and most efficient disinfestant and purifier in nature, but few realize its value when taken into the human system for the same cleansing purpose.

Charcoal is a remedy that the more you take of it the better; it is not a drug at all, but simply absorbs the gases and impurities always present in the stomach and intestines and carries them out of the system.

Charcoal sweetens the breath after smoking, drinking or after eating onions and other odorous vegetables.

Charcoal effectually clears and improves the complexion, it whitens the teeth and further acts as a natural and eminently safe cathartic.

It absorbs the injurious gases which collect in the stomach and bowels; it disinfects the mouth and throat from the poison of catarrh.

All druggists sell charcoal in one form or another, but probably the best charcoal and the most for the money is in Stuart's Charcoal Lozenges; they are composed of the finest powdered Willow charcoal, and other harmless antiseptics in tablet form or rather in the form of large, pleasant tasting lozenges, the charcoal being mixed with honey.

The daily use of these lozenges will soon tell in a much improved condition of the general health, better complexion, sweeter breath and purer blood, and the beauty of it is, that no possible harm can result from their continued use, but on the contrary, great benefit.

A Buffalo physician, in speaking of the benefits of charcoal, says: "I advise Stuart's Charcoal Lozenges to all patients suffering from gas in stomach and bowels, and to clear the complexion and purify the breath, mouth and throat; I also believe the liver is greatly benefited by the daily use of them; they cost but twenty-five cents a box at drug stores, and although in some sense a patent preparation, yet I believe I get more and better charcoal in Stuart's Charcoal Lozenges than in any of the ordinary charcoal tablets."

We Have The Names of 1,800,000 People

Who Are Users of Liquozone.

All of these people asked us to buy the first bottle--a 50c. bottle and give it to them free. We did it--and we will do it for you.

There are millions of other users of whom we don't know. We learn only of those who write us. But each user tells others about it, and those others tell others. Ask your friends if they use it, and you will be surprised at the number who do.

Your own neighborhood is full of Liquozone users. Ask a few what they think of it—ask them what it does. If they say it is wonderful—that it does all we claim—then let us buy you a 50c bottle. Try it at our expense; see what it does for you. If you find it effective and needful, tell others about it, as we have told you.

Each of those 1,800,000 people suffered from a germ disease. Ask some of them if Liquozone cured them—if it destroyed the germs. Ask if they advise you to take Liquozone, then do as they say. Half the people you meet know someone whom Liquozone has cured.

Millions of people use Liquozone constantly. Yet we have never asked a person to buy it. We have asked them only let us buy the first bottle—just as we ask you. They have continued its use because of what Liquozone did for them—just as you would. Won't you—for your own sake—be one of those millions? Won't you write for a bottle today?

Not Medicine.

Liquozone is not a medicine. It is not made by compounding drugs, nor is there any alcohol in it. It is made solely from gas—largely oxygen gas—by a process requiring immense apparatus and 14 days' time.

This product has, for more than 20 years, been the constant subject of scientific and chemical research. The object of its discoverers was to get the virtues of oxygen in stable form into the blood. Their reason was that oxygen alone can kill disease germs without harm to the living tissues.

Each cubic inch of Liquozone requires the use of 1,250 cubic inches of the gas. And that is all that goes into it—the gas, and the liquid used to absorb it. The result—after 14 days is a germicide so certain that we publish on every bottle an offer of $1,000 for a disease germ that it cannot kill.

Acts Like Oxygen.

The virtue of Liquozone lies in the fact that it does what oxygen does. Oxygen is the vital part of air, the very source of vitality, the most essential element of life. Oxygen is also Nature's greatest tonic, the blood food, the nerve food, the scavenger of the blood. It is oxygen that turns the blue blood to red in the lungs. It is oxygen that eliminates the waste tissue and builds up the new. You could not live three minutes without it. And half the sickness in the world is caused by having too little.

Liquozone acts like oxygen. It gives to every nerve center just the food that it needs. It gives new power to every function of nature. It brings back vitality at once. No other known product can compare with it as a vitalizer. And Liquozone is the only tonic that never leads to reaction.

Kills All Germs.

Another fact is that an excess of oxygen destroys any disease germs. The reason is that germs are vegetables; and an excess of oxygen—the very life of an animal—is deadly to vegetable matter.

So with Liquozone, but the vital difference is this: Oxygen is a gas, and an excess of it cannot be maintained in the blood. Liquozone is a liquid, concentrated, stable and powerful. It goes wherever the blood goes; and, as no germ can escape it, and none can resist it, the results are inevitable.

To the human body Liquozone is the most helpful thing in the world. But anything vegetable intantly perishes wherever Liquozone goes. The fact that germs are vegetables has enabled the discoverers of Liquozone to solve the great problem of killing germs in the body without killing the tissues, too. And there is no other way. Any drug that kills germs is a poison, and it cannot be taken internally. In that fact lies the great value of Liquozone. It is the only product known—the only product man can conceive of—that can destroy the cause of a germ trouble without harm to the living tissues.

We Paid $100,000.

For the American rights of Liquozone, and the British Liquid Ozone Co. paid the same sum for the rights in Great Britain. That is the highest price ever paid for similar rights on any scientific discovery.

We tell you this fact because it best indicates the value of Liquozone. Claims are easily made, but men of our class don't pay a price like that save for a product of very great worth to humanity.

Before making this purchase, we tested Liquozone for two years through physicians and hospitals in this country and others. We tried it in all kinds of germ diseases, in thousands of the most difficult cases obtainable. We saw it cure hundreds of sick ones with whom everything else had failed. And we saw many a patient brought back from the verge of the grave by it.

We proved, to the satisfaction of the best physicians, that in germ troubles Liquozone did what nothing else could accomplish. We proved it to be of more value to sick humanity than all the drugs in the world combined. Then we staked our fortunes and our reputations on it.

Every member of this company uses Liquozone daily in his family to prevent sickness, and millions of others are learning to do likewise. Liquozone is now employed by hospitals everywhere, and by the physicians of nearly every nation.

Germ Diseases.

We give here a list of the known germ diseases. Each of these diseases is caused by germ attacks, or by poisons which germs create. A cure can come only through killing the germs.

All that medicine can do for these troubles is to help Nature overcome the germs, and those results are indirect and uncertain. They depend on the patient's condition. There are some of these diseases which medicine never cures. In all of them, the results from drugs are doubtful and slow. Medicine is not proper treatment for any form of germ attack.

Liquozone goes directly to the cause of these troubles. It attacks the germs, wherever they exist. A germ disease must end when the germs are killed; nothing is more certain than that. Then Liquozone, acting as a tonic, quickly repairs the damage done, and restores a condition of perfect health. Diseases which have resisted medicine for years yield at once to Liquozone. And it cures diseases which medicine never cures. In any stage of any disease in this list, the results are so certain that we will gladly send to any patient who asks it an absolute guaranty.

Asthma	Hay Fever—Influenza
Abscess—Anaemia	Kidney Disease
Bronchitis	La Grippe
Blood Poison	Leucorrhea
Bright's Disease	Liver Troubles
Bowel Troubles	Malaria—Neuralgia
Coughs—Colds	Many Heart Troubles
Consumption	Piles—Pneumonia
Colic—Croup	Pleurisy—Quinsy
Constipation	Rheumatism
Catarrh—Cancer	Scrofula—Syphilis
Dysentery—Diarrhea	Skin Diseases
Dandruff—Dropsy	Stomach Troubles
Dyspepsia	Throat Troubles
Eczema—Erysipelas	Tuberculosis
Fevers—Gall Stones	Tumors—Ulcers
Goitre—Gout	Varicocele
Gonorrhea—Gleet	Women's Diseases

All diseases that begin with fever—all inflammation—all catarrh—all contagious diseases—all the results of impure or poisoned blood.

In nervous debility Liquozone acts as a vitalizer, accomplishing what no drugs can do. this coupon today. Do that in justice to

One Full-Size Bottle Free.

If you need Liquozone, and have never tried it, we ask you to send us the coupon below. We will then send you an order on a local druggist for a 50c bottle, and will pay the druggist ourselves for it.

We have already done this with 1,800,000 people, and it has cost us over one million dollars to announce and fulfill the offer. Don't you realize that a product must have wonderful merit when we spend $1,000,000 just to let the sick try it?

That is our only method of making Liquozone known. We publish no testimonials; we tell you of none it has cured; we use no physician's endorsement. We prefer to ask you to try it, at our expense. Then judge for yourself what it does.

If you have already used Liquozone, this offer, of course, does not apply to you. But if you have not used it—if you don't know its results—please send us yourself. The acceptance of this offer places you under no obligations; and it will introduce to you a product better than anything else in the world for you. Liquozone costs 50c and $1.

Cut Out This Coupon

for this offer may not appear again. Fill out the blanks and mail it to the Liquid Ozone Co., 458-464 Wabash avenue, Chicago:

My disease is.....

I have never tried Liquozone, but if you will supply me a 50c bottle free I will take it.

.....

.....

.....

781 Give full address—write plainly.

Any physician or hospital not yet using Liquozone will be gladly supplied for a test.

Tutt's Pills

will save the dyspeptic from many days of misery, and enable him to eat whatever he wishes. They prevent

SICK HEADACHE,

cause the food to assimilate and nourish the body, give keen appetite,

DEVELOP FLESH

and solid muscle. Elegantly sugar coated.

Take No Substitute.

OPPENHEIM'S BULLETIN

"ONLY THE BEST OF EVERYTHING"

NO QUESTION

As to where you can get the Best Whiskey, Best Quality, Best Prices, Best Everything. That's our Boast.

WE HAVE

A reputation that we will always sustain. Best of everything in our line and at the proper price.
If you have not given us a trial, do so now.

Mistletoe $1.00 Full Qt.
No. 14 $1.50 Full Qt.

THREE STORES { 7-9 East Alabama (Wholesale) 33 North Forsyth (Prudential) 27 North Pryor.

Walk-Overs

Are the Most Popular of All $3.50 and $4.00 Shoes With Well-Dressed Men!

PARTICULAR men, who are seeking entire shoe satisfaction, will find the Walk-Over to their liking! A perfect fitting shoe, a well-made shoe, a shoe of the smartest style, a shoe of good leathers—a shoe that will hold its shape till the last.

Dozens of stylish shapes to select from, for either dress or business wear.

Knott & Awtry Shoe Co.

Shoes and Hosiery---25 Whitehall St.

MUCK BOWEN IS CONVICTED.

Negro Who Stabbed Soldiers Tried in Carroll.

Carrollton, Ga., October 12.—(Special.)—Muck Bowen, an old negro, was before the superior court here yesterday on two indictments, charging him with assault with intent to murder. They grew out of a difficulty had with Thomas Young, keeper of the United States military reservation, in the northwestern part of this county, several months ago, in which Young was severely stabbed by the negro, and when a soldier of the reservation made chase upon Bowen to capture him, Bowen seriously stabbed the soldier and was tried on the case for cutting Keeper Young. The jury returned a verdict of guilty of assault with intent to murder without recommendation to mercy. After the verdict was rendered, when Bowen was being conducted back to jail, he sprang away from the guard and had gained several yards in his break for liberty before pursuit was made, but he was finally closed in upon and captured. After the cutting Bowen was at large for some time, being captured in Alabama under rewards that were offered and returned to Carrollton. Sentence has not been pronounced yet in either case, but it is expected that his attorneys will apply for new trial.

Crosses for Veterans.

Huntsville, Ala., October 12.—(Special.) Crosses of honor were bestowed upon confederate veterans this evening by Daughters of the Confederacy. Judge Thomas G. Jones, of Montgomery, delivered an address eulogizing the confederate soldier. Members of this chapter went to Scottsboro tonight and conferred crosses upon Jackson county veterans.

ULTER TO OPPOSE GARVIN.

State Ticket for Rhode Island Named by Republicans.

Providence, R. I., October 12.—The republican state convention today nominated the following ticket:

Governor, George P. Utter.

Lieutenant governor, Fred H. Jackson, Providence.

Attorney general, W. B. Greenough, Providence.

Secretary of state, Charles P. Bennett, Providence.

Treasurer, Walter A. Read, Gloucester.

The platform indorses the national platform and the nominations of Roosevelt and Fairbanks, and pays a high tribute to the administration of President Roosevelt. The protection and permanency of all civil and political rights of citizens without discrimination as to race or color is demanded.

Carrollton and Bremen United.

Carrollton, Ga., October 12.—(Special.)—The Gainesboro Telephone Company, of this city, is engaged in constructing an additional circuit between this, their main office, and Bremen, 12 miles north of here, in Haralson county. Bremen is now reached through Villa Rica and increased business in adjacent territory to the west and north of Bremen demanded aditional facilities there.

Chattanooga in Commission.

New York, October 12.—The protected cruiser Chattanooga has been put in commission at the New York navy yard. It will be several weeks before she is ready for actual service. Alexander Sharpener will command the vessel.

GIRLS PUT OIL ON HIS DINNER

Professor George Byrnes and Family Are Severe'y Poisoned.

Pupils Who Were Reproved Confess That They Bought Oil and Poured Over the Teacher's Midday Meal—They Are Suspended.

Bainbridge, Ga., October 12.—(Special.) Croton oil is alleged to have been the article used by two young women of this community with which to revenge themselves upon their teacher. The general opinion is that the girls used the oil as a joke.

Professor George Byrnes, a venerable and much loved teacher, about sixty years of age, conducts the school in this neighborhood at Bethany church. He boards at the home of Everett Barber, a highly respected farmer, and spends the day at the school house, where he carries his well-filled dinner pail and there partakes of the midday meal in the midst of the usual throng of noisy pupils. He is a teacher of the good old school and believes in the enforcement of strict discipline.

Bought Bottle of Oil.

A few weeks ago it became his duty to severely reprove a couple of his young lady pupils for inattention to their books. These girls did not take kindly to the reproof and determined to get even with the old man. So the next Saturday while in town they procured a 10-cent bottle of croton oil. On Monday at the morning recess hour they secretly poured the contents of the bottle over the contents of the old man's dinner bucket, consisting of hard-boiled eggs, fried ham and gravy, biscuits and tea cakes, making an opening so that the oil would penetrate the eggs.

At the noon hour the professor, not feeling well, ate only one egg. In a very short time afterwards he was convulsed with pain and was compelled to dismiss the school. He attributed his illness, from which he recovered, to natural causes, and not to the poisonous medicine.

Mixed With Supper.

When he reached home at night, the good housewife, seeing the dinner of the professor untouched, mingled it with the supper she was preparing. Consequently in a short time after supper the whole Barber family and the professor, too, were taken violently ill. Dr. Neeley's services were obtained as soon as possible and he pronounced them poisoned, but was unable to ascertain its nature.

They all remained in bed for a week and some of them have not yet fully recovered.

Girls Tell Story.

After the news of the poisoning became known in the neighborhood one of the school girls told that she saw the young ladies when they emptied the contents of a bottle in the professor's bucket. When approached about the matter they frankly confessed what they had done. The school trustees met and suspended them, but beyond that it is thought that no further action will be taken. The school had not been in session for two weeks in consequence of the occurrence, but has resumed session this week.

Indian Troubles Over.

Hermosilla, Mexico, October 12.—The recent Yaqui Indian troubles at Sonoro have been very much exagerated by some newspaper correspondents. Only one district was involved and it is now thoroughly patrolled by rangers and troops so that traffic for passengers and freight is entirely safe. All other districts are free from trouble.

Dollar of 1804 Brought $1,000.

New York, October 12.—Coins belonging to a collector from Portland, Oreg., have been sold at auction here for nearly $7,000. There were only 561 pieces in all, the prize of the collectionn being an American silver dollar coined in 1804. Collectors came from many cities to bid on this rare piece, and it fell into the possession of a Chicago man for $1,100.

Peculiar To Itself

In what it is and what it does—containing the best blood-purifying, alterative and tonic substances and effecting the most radical and permanent cures of all humors and all eruptions, relieving weak, tired, languid feelings, and building up the whole system—is true only of

Hood's Sarsaparilla

No other medicine acts like it; no other medicine has done so much real, substantial good, no other medicine has restored health and strength at so little cost.

Hood's Sarsaparilla promises to cure and keeps the promise.

MILLS STOPPED BY LOW WATER

Situation Growing Serious in Carolina Manufacturing District.

Spartanburg, S. C., October 12.—(Special.)—The cotton mills of this county and section, located on streams from which they derive their power, are now facing a crisis on account of the exceedingly low water, said a well known mill man of this city this morning.

There are some mills that are running three days in the week on account of the lack of water power. These mills wait three days for the reservoirs to become filled and then run three or four days until the supply is again exhausted.

One large new mill, the Appalachie, in the county, it is said, has been unable to start up yet on account of the unprecedented low stage of the water. The situation is developing into more serious proportions every day and the cotton mills depending on water for their running power may have to shut down entirely ere the drought is over.

THE SHILOH BAPTISTS MEET.

Thirty-Third Annual Session Now in Progress.

Union Point, Ga., October 12.—(Special.)—The Shiloh Missionary Baptist, one of the oldest and best associations in Georgia, is now holding its thirty-third annual session. The introductory sermon was preached by Rev. J. L. McCoy, of Augusta. Rev. C. L. Lockhart, of Metasville, responded to the welcome address. The morning session was consumed by reading church letters, of which there are now over 100 churches. This afternoon the new organization was effected by the election of all the old officers, as follows: Moderator, Rev. C. S. Wilkins, D. D., Augusta, Ga.; vice moderator, Rev. A. Glover, Shadydale; clerk, Professor A. R. Johnson, A. M., principal Nauze Street Grammar school, Augusta; assistant clerk, Rev. R. G. Cash, Madison. Rev. W. J. White, D. D., Augusta, will be reelected treasurer. Rev. G. A. Goodrum, of Atlanta, was moderator pro tem, during the time. Rev. S. J. Williams, of Augusta, will preach the missionary sermon.

Rev. W. G. Johnson, president of the convention, of Georgia, will speak tonight on the home for the aged ministers and a reformatory for wayward colored youths which the convention now undertakes to foster.

HOLLOWAY HEARING TODAY.

One Case Dismissed and Another Is Brought.

Gainesville, Fla., October 12.—(Special.)—The court today overrulled on all the eight grounds, the motion of W. M. Holloway to quash the indictment against him for criminal libel and sustained the indictment. Afterwards, the state's attorney nol prossed the indictment and immediately brought a new one with additional grounds. The case will come up for a hearing tomorrow morning.

Holloway was nominated in the democratic primaries for the office of state superintendent of public instruction and was subsequently arrested and bound over on the charge of criminal libel, the act alleged against him being the circulation of a letter purpoting to have been written by his opponent for the nomination, in which certain words had been interpolated.

PROCEEDINGS AGAINST SHERIFF

Attorney General After Officer in Madison County.

Montgomery, Ala., October 12.—Attorney General Massey Wilson today filed impeachment proceedings with the supreme court against Sheriff A. D. Rogers, of Madison county.

He is charged with neglect of duty in not protecting the negro rapist, Maples, who was killed on the night of September 8 in Huntsville. The hearing has been set for November 24.

ELDER-EDWARDS.

Griffin, Ga., October 12.—(Special.)—Miss Eunice Edwards and Mr. J. E. Elder were married this afternoon at the First Baptist church, Rev. J. J. Bennett officiating. Mrs. C. L. Willoughby sang "I Adore Thee," and Miss Nettie Sherwood played during the wedding. Messrs. John Ward, Joseph Boyd, William Beck and Milton Daniel were the ushers. Mr. Claude Hutchenson was best man and Miss Mamie Edwards was maid of honor. The other attendants were: Miss Mattie Elder of Atlanta, and Miss Annie Turnipseed, of Hampton; Mr. Charles Edwards and Mr. T. Edward Elder, of Atlanta.

Odd Fellows Meet.

Athens, Ga., October 12.—(Special.)—Yesterday over one hundred and fifty Odd Fellows from this section of the state met here in regular convention, presided over by District Deputy Grand Master J. C. Pentecost, of Jackson county.

Grip Pains

It would be utterly impossible to imagine anything more distressing than La Grippe pains. They are simply indescribable, and seem to be composed of all the misery sensations known.

Yet they can be relieved, and in a very short time, by taking

Dr. Miles' Anti-Pain Pills

the greatest remedy on earth for pains of any kind. Their soothing influence upon the nerves is felt throughout the entire system.

"I had La Grippe pains all over me, and I was in such distress I thought I could not endure it. I thought of Dr. Miles' Anti-Pain Pills, and after taking three doses the pain disappeared, and I slept peacefully. My brother has a swelling on his neck, and uses them, as they ease the pain, and leave no bad effects like quieting powders."—ADELIA LANE, Portage, Mich.

If they fail to help, your druggist will refund your money on first package.

25 doses, 25 cents. Never sold in bulk.

MURRAY CRANE FOLLOWS HOAR

Former Governor Named for Seat in Senate.

Appointment to Fill Vacancy Caused by Death of Veteran Massachusetts Senator Made Yesterday by Governor John L. Bates.

Boston, October 12.—Governor John L. Bates today appointed Former Governor W. Murray Crane, of Dalton, United States senator, to fill the unexpired term of George F. Hoar, recently deceased.

Mr. Crane has informed Governor Bates that he will accept. He is one of the largest paper manufacturers in the state and has been prominent in state politics for a score of years. In 1897 he was elected lieutenant governor and in 1900 became governor, which office he held for a number of years.

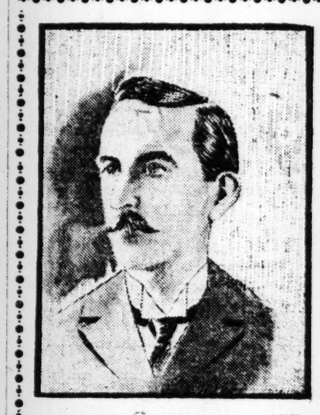

FORMER GOVERNOR W. MURRAY CRANE.
Of Massachusetts. Named to Succeed the Late Senator Hoar.

Mr. Crane is a personal friend of President Roosevelt.

WILL ERECT A MONUMENT.

Daughters of Confederacy Have Now Secured Funds.

Eufaula, Ala., October 12.—(Special.)—The Daughters of the Confederacy have at last secured sufficient funds with which to begin the erection of a confederate monument here and work will soon commence in that direction. The structure will cost close to $35,000. Hon. Ben Screws, of Montgomery, will deliver the address at the unveiling.

HERE'S A WAY TO SAVE DOCTOR BILLS.

Physicians Give Free Advice by Which Parents May Profit.

It was an association of gentlemen, professionally physicians and chemists, all of whom were born in the drug trade, so to speak, and who have been connected with it all their lives, who first gave to the world Castoria, which as every one knows is a pleasant and effective remedy for the ailments of infants and children. It has always been recognized as a meritorious preparation, and its reward has been the greatest popularity ever enjoyed by any remedy ever put upon the market; attained, not by flamboyant advertising or appeals to ignorant and vulgar prejudice, but by inherent merit. All physicians recommend it, and many, very many, prescribe it.

Many parents call in the family physician. Many other parents take advantage of what the physician told them when he was first called in consultation. All good family physicians say: "Give the children Castoria." Healthy parents know this remedy of old, for they took it themselves as children. It was more than thirty years ago that Castoria made a place for itself in the household. It bore the signature of Charles H. Fletcher then, as it does today. The signature is its guarantee, which is accepted in thousands of homes where there are children.

Much is printed nowadays about big families. Dr. William I. McCann, of Omaha, Neb., is the father of one of these much-read-about families. Here is what he says:

"As the father of thirteen children I certainly know something about your great medicine, and aside from my own family experience I have, in my years of practice, found Castoria a popular and efficient remedy in almost every home."

Charles H. Fletcher has received hundreds of letters from prominent physicians who have the same esteem for Castoria that Dr. McCann has. Not only do these physicians say they use Castoria in their own families, but they prescribe it for their patients. First of all it is a vegetable preparation which assimilates the food and regulates the stomach and bowels. After eating comes sleeping, and Castoria looks out for that, too. It allays feverishness and prevents loss of sleep, and this absolutely without the use of opium, morphine or other baneful narcotic.

Medical journals are reluctant to discuss proprietary medicines. Hall's Journal of Health, however, says: "Our duty is to expose danger and record the means of advancing health. The day for poisoning innocent children through greed or ignorance ought to end. To our knowledge Castoria is a remedy which produces composure and health by regulating the system, not by stupefying it, and our readers are entitled to the information."

MORTUARY.

H. A. Crouch, Phenix, Ala.

Columbus, Ga., October 13.—(Special.) H. A. Crouch, 56 years of age, one of the most prominent citizens of Phenix City, died yesterday afternoon. His funeral occurred today and was attended by the members of Wilson Williams Lodge of Masons and Red Jacket Tribe of Red Men in a body. The funeral services were from Broad Street Methodist church, of which he was a member.

W. A. Davis, Ashburn, Ga.

Ashburn, Ga., October 12.—(Special.)—W. A. Davis died from a second stroke of paralysis this morning, aged 60.

Dr. Morey, Winona, Minn.

New Orleans, October 12.—Dr. C. D. Morey, a physician, of Winona, Minn., has been found dead in his room at the Cosmopolitan hotel. He was suddenly stricken during the night in bed. The coroner said his death was due to asthma and nephritis. Dr. Morey arrived here on September 7. The body was shipped to his home today. A number of medical instruments were found in his room.

Mrs. C. B. Patterson, Moultrie, Ga.

Moultrie, Ga., October 12.—(Special.)—The funeral of Mrs. Patterson, wife of C. B. Patterson, who is master mechanic for the Georgia Northern railroad, occurred here yesterday afternoon, conducted by Rev. J. C. Tims. She leaves a husband and one child and mother, Mrs. J. A. Wilkes, of Tallahassee.

Dr. B. C. Cook, West Point, Ga.

West Point, Ga., October 12.—(Special.) Dr. B. C. Cook, one of Troup county's most prominent citizens, died last night near Gabbettville, Ga. Sunday he was stricken with paralysis, and never regained consciousness.

A POLLUTED CITY RESERVOIR

Makes Prudent People Think of Means to Protect Their Health.

"PERUNA, BY CREATING HEALTHY MUCOUS MEMBRANES, IS A GREAT PRECAUTION AGAINST ACQUIRING DISEASES FROM IMPURE DRINKING WATER."—Dr. S. B. Hartman.

CITY reservoirs furnish the water for the vast multitude of people who constitute the population of our numerous cities.

These reservoirs are liable to be contaminated. Contamination is almost unavoidable.

If the people who drink city water could know what happens to the water they are drinking, they would be more careful.

Many cities furnish water absolutely unfit for drinking.

The dangerous qualities can be removed by boiling the drinking water. In some cases this is very inconvenient and puts a great burden upon the people. Yet it ought to be done for self-protection.

AN OUNCE OF PREVENTION IS WORTH A POUND OF CURE.

But, in spite of all precautions, people are, especially during the fall months, exposed to the dangers of impure drinking water.

Wherever the exposure is unavoidable, the system can be protected in some degree by healthy mucous membranes.

A mucous membrane free from catarrh is not so liable to absorb disease germs as an unhealthy mucous membrane.

Indeed it may be doubted whether a perfectly healthy mucous membrane is subject to contaminations of this sort.

At least this much is certain, a mucous membrane perfectly free from catarrh is not so liable to become infected as a mucous membrane that is deranged by catarrhal congestion.

KEEP THE MUCOUS MEMBRANES HEALTHY.

The logic of this is that during the month of October every one should take the precaution of cleansing and healing the mucous membrane by the use of Peruna.

A teaspoonful or two of Peruna taken every day during the fall months, when the drinking water is at its worst, is a great precaution against acquiring diseases from impure drinking water.

A few doses of Peruna put the mucous membranes right and guard the system against impurities.

If the cities cannot protect the inhabitants from impure drinking water, the inhabitants must protect themselves by keeping the mucous membranes clean and healthy, and entirely free from catarrh. This can only be successfully accomplished by the intelligent use of Peruna.

PE-RU-NA PROVIDES PROTECTION

Should you desire special instructions regarding the use of Peruna, write to Dr. S. B. Hartman, President of The Hartman Sanitarium, Columbus, Ohio, and he will give you the benefit of his valuable advice gratis.

Miss Minnie Coop, 150 Hastings St., St. Louis, Mo., writes:

"I cannot speak too highly of the merits of Peruna. I was troubled for four years with a malarial condition of the system, making me susceptible to cold and afflictions resulting therefrom.

"My digestion was very poor, my breath bad and my sleep poor. I had used several remedies, but nothing helped me until I tried Peruna.

"A great change took place and I knew within a week that I had at last found the panacea for my troubles. I used it for nearly two months and felt satisfied with the results. At the end of that time I was strong and well and it has kept me in perfect health ever since. If I feel badly at any time, I just take a couple of doses and find that it soon restores me."—Minnie Coop.

CONOVER

"Its tone is beautiful"—Schumann Heink.

"I would recommend it to anyone desiring a strictly first-class piano"—Lillian Nordica.

"Its tone qualities meet all the requirements of an artist"—Max Heinrich.

"I regard it as the equal of the best made in material and construction."—F. L. Freyer.

When you buy the best—that's a Conover.

MANUFACTURED AND SOLD BY

The Cable Piano Co.,
96-98 Whitehall St., Atlanta, Ga.

LARGEST MUSIC HOUSE IN THE SOUTH

KILLED HIS BABY SISTER

Murder by Boy of Two and a Half Years.

CRUSHED THE CHILD'S SKULL

Jealous of Attention Shown Baby, a New York Lad Put Her Away.

New York, October 12.—Jealousy on the part of a boy, 2½ years old against his baby sister, 1 month old, has led to the death of the latter at the hands of the boy. The tragedy occurred in the family of Nicholas Robinson, at Nyack, N. Y.

Since the little girl came, a month ago, the boy exhibited many times evidences of jealous rage. When attempts were made to interest him in the little one, he frequently ran away, crying, and once he upset the cradle. Finally he was left alone for a few minutes in the room, where the baby lay asleep. The boy was playing with a small bronze statuette. Suddenly he cried to his mother:

"Hurry! Look at the baby!"

She ran into the room and found the statuette covered with blood. The baby's skull had been fractured and she was dead when the doctor arrived. At least, six bruises were found on the head, all of which were struck before the mother was called.

After the inquest, the coroner said:

"It was a remarkable case of infantile crime. The boy evidently thought he had been supplanted in the affections of the parents. The latter deserve great sympathy, but I rendered the only verdict possible that the baby was killed by her brother, whose tender age makes him irresponsible for the deed."

When asked where his sister was, after the funeral, the boy replied:

"Baby has gone away."

Shaft for Andrew Greene.

New York, October 12.—Plans have been adopted for the memorial to Andrew H. Greene, known as the father of Greater New York, who was murdered at the door of his home by a negro last year. The site chosen is the One hundred and tenth street and Seventh avenue entrance to Central park.

KNIGHTS OF COLUMBUS MEET

Over Four Thousand Gather at the World's Fair.

HONOR IS PAID TO COLUMBUS

Four Hundred and Twelfth Anniversary of Discovery of America Celebrated.

St. Louis, October 12.—More than 5,000 Knights of Columbus visited the exposition grounds today, where they celebrated with various exercises, including music and addresses in Festival hall, athletic games in the Stadium and drills on the plaza. St. Louis, the special day designated in their honor by the world's fair, and also commemorative of the four hundred and twelfth anniversary of the discovery of America by Christopher Columbus.

One of the noteworthy features was the presence of the national board of directors of the order, whose headquarters are in New Haven, Conn. The meeting in Festival Hall was called to order by Supreme Knight Edward T. Hearn, of South Framingham, Mass.

Addresses were delivered by Archbishop Glennon, of St. Louis, Deputy Supreme Knight Patrick T. McArdle, of Chicago; Rev. Thomas H. Malone, of Denver, and State Deputy John S. Leahy, of St. Louis.

Addressed Funeral Directors.

St. Louis, October 12.—The principal address at today's session of the annual convention of the National Funeral Directors' Association was delivered by Dr. J. N. Hurty, on the funeral director as a citizen. This was followed by a discussion regarding the advisability of discouraging Sunday funerals by members of the association.

Mississippi Valley Medicos.

Cincinnati, October 12.—The second day's session of the Mississippi Valley Medical Association showed increasing interest in the proceedings. The programme included papers by the following physicians and surgeons:

Curran Pope, Louisville, Ky.; Henry F. Lewis, Chicago; C. A. Snodgrass, St. Louis; Alfred Croftan, Chicago, and Edward H. Shields, Cincinnati.

Agents for Knox

One Of the New Ones

A "top-notchee" in a double-breasted suit.

The broad well formed shoulders, the broad lapels and snug fitting collar give you a suit that makes custom tailoring look to its laurels

But it's not a matter of one or tow styles at Muse's, you've practically New York to choose from as far as correctness of weave, variety of pattern, styles. and good all-aroundness have to do with buying a suit.

Price Range
12.50 to 35.00.

We've a new Shoe Catalogue that pictures the new styles—it's yours for the asking.

MUSE'S,

3-5-7 WHITEHALL ST.

Apollinaris

"THE QUEEN OF TABLE WATERS."

BEWARE OF SUBSTITUTIONS.

COURT CATCHES FAKE VETERAN

Stranger to Powder Claimed He Was Ex-Confederate Soldier.

When Questioned, He Could Not Recollect the Date on Which the Great Battle of Gettysburg Was Fought.

Constitution Bureau, 467 Second Street, Macon, Ga., October 12.—(Special.)—For passing himself off as a confederate veteran, John M. Grant, a fake veteran, who is a stranger to war powder, was this morning given the option by Mayor Smith of gracing the chaingang for six months or paying a fine of $100.

Though claiming he fought with the Third Georgia regiment troughout the civil war, evidence was given in the trial this morning to show that the missing arm from the shoulders of the imposter was lost in the dynamite extosion of a rock quarry and not on the field of Gettysburg as he claims. When found yesterday peddling pencils Grant exhibited an ex-confederate veterans' license granting him a peddler's privilege, but Mayor Smith thought he was rather young looking to have been born in 1840 and decided to investigate matters.

In his defense Grant did not remember in what year the battle of Gettysburg, in which he says he lost his arm, was fought, though his description of the scene where he shielded his father at the expense of is arm would ave been pathetic enough but for the testimony given in regard to the dynamite explosion. Unless he pays his fine he will have time enough on the chaingang to get his dates straight and fix up a better tale.

Major Hanson Better.

Macon, Ga., October 12.—(Special.)—Though at first it was thought Major J. F. Hanson's condition at the Union League club in New York city was serious, a telegram recently received in this city stated that he would be out of bed in a few days.

Officers Chosen.

Macon, Ga., October 12.—(Special.)—In a hot race for class officers the following men have been chosen as the officers of the law class at Mercer for the coming year: President, W. J. DeLoach, of Chipley; vice president, J. S. Wilder, of Savannah; secretary, G. P. Bloodworth, of Forsyth; treasurer, C. A. Reid, of Fitzgerald; prophet, J. W. Harris, of Herod; poet, B. D. Flint, of Mt. Airy, and press representative, Charlton G. Ogden, of Gainesville.

Macon, Ga., October 12.—(Special.)—The Mercerian, Mercer's monthly magazine, has been taken out of the hands of the Phi Delta and Ciceronian literary societies, and given over to the Mercerian club, newly organized, to take charge of the affairs of the magazine.

BLACKS AT RANSOM BURIAL.

Many Negroes Honored Memory of North Carolina Statesman.

Raleigh, N. C., October 12.—(Special.) The state officials have returned here from the funeral of ex-United States Senator Matt W. Ransom, which was attended by over 2,000 persons. They were very much impressed by the fact that almost as many negroes as whites were present, the negroes ranging in age from white-haired ex-slaves to the youngest, all paying the greatest devotion to the memory of General Ransom. The latter was, with the exception of George Vanderbilt, the largest landowner in North Carolina. His holdings amounted to over 60,000 acres. A few years ago he sold to a great lumber company some 15,000 acres of timber land.

WATSON AND MOORE SOUGHT.

Hunt for Those Implicated in Murder Goes on.

Bristol, Tenn., October 12.—The hunt today for the members of the Watson family implicated in the murder of William S. Burton at their home in the suburbs of the city last night, has so far resulted in the capture of Nelson Watson, father of the boys and his son-in-law, Dave Moore. They were tracked into Tennessee by bloodhounds and arrested about noon today.

The boys, Clint and Grover Watson, one of whom it is believed killed Burton, escaped into Virginia and when last seen were headed for the West Virginia coal fields.

Roosevelt Considering Congo.

Washington, October 12.—Pressure is being brought to bear upon the president to induce him to act favorably on the memorial relative to the Congo State recently presented to him by Mr. Morel. The president is giving serious consideration to the subject, but so far has not been able to find legal warrant for intervention by him in the difficult and delicate Congo question.

LONG COURTSHIP TO STOP DIVORCE

Rock River Methodists Want Rules More Strict.

Committee of Conference Made Report, Emphasizing Sanctity of the Marriage Tie and Protesting Against "Free Lovers" Use of Divorce Laws.

Chicago, October 12.—After prolonged discussion lasting nearly a week, the report of the committee on marriage and divorce was presented at the last moment at the closing sessions of the sixty-fifth Rock River conference of the Methodist Episcopal church at the Evanston Avenue church last night. The report recommended a long courtship—long enough to test the quality of love.

The importance of the permanence of the marriage tie was characterized as having a direct bearing on human development. The committee was unanimous in maintaining a marriage was contracted "until death doth part." The bond was declared to be indissoluble, and never to be entered into irreverently or unadvisedly.

The principal contention that divided the committee was upon the question of recognizing as a candidate for second marriage the innocent party to a divorce decree. The decision was a compromise. A resolution was adopted to the effect that legislation ought to be adopted for the prohibiting of remarriage of the guilty matrimonial partner to a divorce decree during the lifetime of the innocent party to the contention. The report condemned the free lover, who "ninety-nine times out of a hundred seeks divorce that he may have more marriages."

The proper conception of matrimony was declared to be the basis of a pure and anticipatory life, as well as the best determent from evil.

The conference voted to join with other churches in an attempt to secure the enactment of a uniform divorce law in every state.

DEWEY OFFERS FOR SERVICE

Hero of Manila Would Command Combined Fleet.

MAY DIRECT THE MANEUVERS

If Dewey Can Be Spared From General Board He Will Command.

Washington, October 12.—Admiral Dewey has again offered to assume command of the combined fleet of the Caribbean and direct the winter maneuvers. If his services can be spared from the presidency of the general board at that time, Secretary Morton will accept the admiral's offer. It is probable the admiral will leave in the Mayflower early in the new year and assume command of the fleet at Guantanamo.

Early in December after docking his ships for the purpose of having their bottoms cleaned, Rear Admiral Jewell, commanding the European squadron, will start for the Caribbean. He will be joined off Culebra about December 15 by Rear Admiral Chadwick with the south Atlantic squadron and by Rear Admiral Sigsbee with the Caribbean squadron.

The ships of the three squadrons then will disperse among the various West Indian ports to give the men shore liberty during the holidays. Orders have gone from the department that the liberality of shore leave is to be materially increased and the programme is being mapped out with this in view.

In the last days of December the battle ship squadron of the north Atlantic fleet, consisting of the flagship Kearsarge, the Alabama, Illinois, Iowa, Maine, Massachusetts, Kentucky and Missouri, will arrive off Hampton Roads, spick and span from the navy yards, in command of Rear Admiral A. S. Barker; the second squadron commanded by Rear Admiral Charles S. Davis.

The present plan is for Admiral Dewey and Secretary Morton to go from Washington in the Mayflower and review the fleet off Hampton Roads. The fleet will get under way about January 3, arriving at Guantanamo between January 8 and January 10. Admiral Dewey will then assume command of the combined fleet and the winter maneuvers will begin.

From the Caribbean the ships will come north for target practice, which will occur either at Pensacola or Key West.

Winnipeg Fire Checked.

Winnipeg, Man., October 12.—Last night's fire is under control, the burning buildings are the Talman building, Schmidt's hardware store and the Duffering block. Other buildings were badly scorched. Loss, $800,000.

ANNUAL SHOOT CLOSES TODAY

Walter Huff Made a Long Run of 116 Straight Hits.

The annual shoot of the Atlanta Gun Club closes this afternoon, after a most successful meet.

The shoot is being held at the Lakewood grounds and every day the shooting has been extraordinarily good. A number of the best shots in the south are present, both professional and amateurs making creditable scores.

The high average for the two days was made by Walter Huff, of Macon, who has succeeded in piling up 386 out of a possible 400. He was closely followed in the last two day's work by J. W. Hightower, of Americus, who fell behind to the tune of 377 out of a possible 400. Third place was taken by Freeman, and Collins, who tied at 371.

A number of long runs have been made in the shoot. Walter Huff made the greatest run, breaking the clay pigeons 116 in succession before a miss spoiled his record. L. T. Spinks, of Macon, made a long run of 92; Freeman, of Atlanta, came one behind, with 91, and J. W. Hightower, followed with two runs, one of 78 and the other of 60.

The shoot is being held from the regulation distance, no handicap being given.

Among those taking part are: Colonel J. T. Anthony, Charlotte, N. C., of the Union Metallic Cartridge Company; J. W. Osborn, Albany; J. W. Hightower, Americus, and L. T. Spinx, Macon, Ga., of the Peters Cartridge Company; Fred Lord, Chicago, of the Winchtster Company; Harry Hall, Albany, Ga., of the Western Cartridge Company, and Walter Huff, of the Dupont Powder Company; G. N. Collins, Due West, S. C., J. W. Todd, Charlotte, N. C.; A. M. Hatcher, Bristol, Va.; C. C. Needham, Augusta, Ga.; Tom Earle, Anderson, S. C., and J. O. Sirmon, Mobile.

Among the Atlantans trying their skill are: Al Dunn, H. D. Freeman, Clarence Everett, Charles Carrier, Barney Worthen, Sims Bray, E. C. Lyle, and Dr. Carnes.

FORCED OUT OF BUSINESS

Armours Wrecked Chicago Commission Merchant.

PAY RATES OR LET FRUIT ROT

Says Car Company Charges Exhorbitant Rates and Are Backed by Railroads.

Chicago, October 12.—At today's session of the Interstate commerce commission, E. G. Davies, of Chicago, commission merchant, testified that because he would not pay alleged exorbitant icing rates, the Armour Car Company placed an embargo on his business. He testified that an agent of the company called on him and told him he might as well go out of business. He said they threatened that no freight consigned to him by shippers would be received unless all charges were paid in advance. The threat was carried out, Davies testified, and during last summer he said he received no shipments from the entire vegetable belt south of Cairo, Ills.

Davies further testified that since then the Armour refrigerator line had secured an exclusive contract with the Pere Marquette Railroad Company compelling the growers and shippers of the Michigan fruit belt to use Armour cars and pay Armour prices, rates having increased 415 2-3 per cent.

"The shippers can either pay the unreasonable prices demanded by Armour," said Davies, "or let their fruit rot."

J. S. Leeds, manager of the Santa Fe refrigerator line, admitted that his company paid rebates of $25 a car on shipments from northern California points in order to meet the competition of Armour. He said the Santa Fe refrigerator line, although officered by the same men as the Santa Fe Railroad Company, was not a common carrier and that he proposed to continue to make inducements for patronage as long as conditions warranted.

Low Stage on the Ohio.

Paducah, Ky., October 12.—Business is practically suspended on the Ohio river between Evansville and Paducah. The Royal and the Charles Summers stranded within a few yards of where the Bob Dudley sank and has been abandoned until a higher stage of water comes. The Gondola, which has struck on a bar a few miles below Metropolis, Ills., got off today.

MUST REDUCE FREIGHT RATES

So Declare the Merchants and Manufacturers of Atlanta.

Chamber of Commerce to Meet Next Tuesday, and in the Meantime Petitions That Will Block the Railroads Are Being Circulated.

The fact that the fight of the Atlanta Freight bureau against the railroads that do business in this city for a discontinuance of the unjust discriminations against local merchants and manufacturers in the matter of freight rates, has just commenced and that it will be a heated, active and hard fight by the best business men in the city is evidenced by three prominent facts that are now being discussed.

The first is that the monthly meeting of the Atlanta chamber of commerce, which is to be held next Tuesday evening in the assembly room of the Piedmont hotel, will be devoted entirely to a discussion of the freight rate question, the purpose being to further arouse the people and to further bind the business men of Atlanta into the organization that has for its purposes the relief of the city from the unfairness of the railroad interests.

The second fact is that a petition is now being circulated among the residents of Fulton county which is addressed to the board of county commissioners. This petition asks the county board to decline to grant applications of railroads to cross the roads of the county with their tracks until Atlanta is given fair and just treatment by the railroads in the matter of freight rates.

The third fact is that a petition is now being circulated among the residents of the first and fifth wards, which is addressed to the general council of Atlanta. This petition urges council to decline to grant the request of the Southern railway for permission to appropriate a part of Nelson street, placing a bridge over it, until the Southern railway agrees to stop discriminating against the merchants of Atlanta in the matter of freight rates.

An Organized Campaign.

All of these things are parts of the organized plan of campaign by the Atlanta Freight bureau and the Atlanta chamber of commerce. As was stated in The Constitution after the last meeting of the Atlanta Freight bureau, the intention is to arouse the people to the importance of defending the commerce of their city and state against the discriminations of the railroads that do business in this section and to awaken the people of Georgia to the importance of stopping the efforts of the railroads to lessen the powers of the Georgia railroad commission.

This fight is to be conducted in the courts, through the newspapers, by personal arguments, before public meetings, by petitions to legislative and adiminstrative bodies and by any other methods that will block the plans of the railroads and untimately result in securing for Atlanta and for Georgia fairer treatment by the railroads that do business here.

In all of the petitions that are now being circulated the bodies addressed are requested to subjoin a proviso which will render null and void the grants to the railroads unless the discriminations against Atlanta are stopped.

County Board to Meet.

The county commissioners' feature of the freight rate fight will be threshed out at a special meeting of the board to be held in its offices at the court house at 3 o'clock tomorrow afternoon.

This special meeting was called by Vice Chairman John B. Goodwin in the absence from the city of Chairman H. E. W. Palmer. There will be present but three members of the county board, Commissioners Goodwin, H. L. Culberson and E. B. Rosser, but three constitute a majority of the board.

Clerk Henry Wood received word yesterday that J. S. B. Thompson, general agent of the Southern railroad, would arrive in the city this afternoon after an absence of several days. As it was largely on account of Mr. Thompson's absence that no definite date was set for the next meeting of the commissioners, Clerk Wood immediately called the various members of the board and arrangements were made for the meeting tomorrow afternoon.

All the other interests will be notified and it is probable that, with a large number of prominent citizens present, the board will hear extended arguments on the existing railroad situation in the city of Atlanta.

As yet the petition of the Louisville and Nashville railroad and the Atlanta Freight Bureau have not been filed in the office of the county commissioners but it is expected that the latter at any rate will be forthcoming today.

There are two petitions on file with the board. One of these is from the Southern railroad asking permission to tunnel under Marietta road and make several other crossings. The other is from citizens asking that the Atlanta, Knoxville and Northern railroad be prevented from making several grade crossings between the city and Westview cemetery, which, it is now feared, are contemplated by that road.

The petition of the freight bureau will request that no favors be granted to any railroad until that road enters into a contract to arbitrate the freight rate question. It will be similar in tenor to that filed with council recently.

The interests of the public will be represented by Attorneys W. A. Wimbish, general counsel for the Atlanta Freight Bureau; Hoke Smith and C. T. Hopkins. The railroads will be represented by Jack J. Spalding and perhaps others.

WORLD'S FAIR. ST. LOUS. CHEAP RATES. THROUGH COACHES AND SLEEPERS.

October is the most delightful month in the year in St. Louis. The World's Fair was never more beautiful than it is today. Great crowds are visiting the Exposition daily. Hundreds of people in the South have not seen this world's wonder. A great many saw the Chicago Exposition, and, therefore, will not go to St. Louis. They do not realize that the Chicago Exposition was not one-half as large as the St. Louis Worlds' Fair. Your time for seeing the Exposition is very limited. The railroads have named exceedingly cheap rates.

Upon application, information will be furnished in regard to hotels where reasonable rates and good accommodations may be obtained.

Be sure your tickets read via the Western and Atlantic Railroad and the Nashville, Chattanooga and St. Louis Railway.

Commencing Sunday, October 9, in addition to our through Pullman sleeping car service, we will operate a first-class day coach, with high back seats, daily on our train leaving Atlanta at 8:25 a. m., through from Atlanta to St. Louis, without change, via Martin and Illinois Central Railroad; and on Tuesdays and Thursdays we will operate a through coach on our train leaving Atlanta at 4:30 p. m., via Evansville and Louisville and Nashville Railroad.

Pullman sleeping cars on trains leaving Atlanta at 8:25 a. m., 4:30 p. m. and 8:30 p. m.

Make some sacrifice and see the World's Fair. You will never regret it.

For further information, address

CHAS. E. HARMAN,
General Passenger Agent.

FAYERWEATHER CASE HEARD.

Famous Will Case Contest Before United States Supreme Court.

Washington, October 12.—The United States supreme court today heard arguments in what is known as the Fayerweather will case, involving several million dollars worth of property, left by Daniel B. Fayerweather, a New York leather merchant, who died in that city in 1890, leaving an estate valued at upwards of $6,000,000. The present litigation is over the ownership of a part of the residuary estate, together with fourteen years' interest. The case is that of John P. Reynolds, as sole executor of the last will of Lucy Fayerweather, the deceased widow, against Thomas C. Ritch and others, individually and as executors.

Fayerweather left three heirs at law and next of kin, namely, Mary W. Achter, Emma S. Fayerweather, both of Muscatine, Iowa, his nieces, and Lucy J. Beardsley, of Bridgeworth, Conn. The case was appealed by Reynold from the decision in 1902, of Judge Macombe, in the United States circuit ciurt, for the southern district of New York. Former Chief Justice Parker, the democratic candidate for president, was one of the judges in the court of general terms at New York, who rendered the opinion of that body in the case, holding that as to the residue of the net estate Fayerweather died intestate; the widow and next of kin made releases of their property, and that there was not sufficient evidence to connect fraud with these releases.

University Day at Chapel Hill.

Chapel Hill, N. C., October 12.—(Special.)—The annual university day exercises were held today in Gerrard hall. Addresses were made by Drs. Venable and Smith. Tonight a reception will be given to the seniors and second year professional students by the president and faculty.

THE ONLY ONE

There is only One Genuine—Syrup of Figs,

The Genuine is Manufactured by the California Fig Syrup Co.

The full name of the company, California Fig Syrup Co., is printed on the front of every package of the genuine.

The Genuine—Syrup of Figs—is for Sale, in Original Packages Only, by Reliable Druggists Everywhere

Knowing the above will enable one to avoid the fraudulent imitations made by piratical concerns and sometimes offered by unreliable dealers. The imitations are known to act injuriously and should therefore be declined.

Buy the genuine always if you wish to get its beneficial effects. It cleanses the system gently yet effectually, dispels colds and headaches when bilious or constipated, prevents fevers and acts best on the kidneys, liver, stomach and bowels, when a laxative remedy is needed by men, women or children. Many millions know of its beneficial effects from actual use and of their own personal knowledge. It is the laxative remedy of the well-informed.

Always buy the Genuine—Syrup of Figs

MANUFACTURED BY THE

CALIFORNIA FIG SYRUP CO.

Louisville, Ky. San Francisco, Cal. New York, N.Y.

PRICE FIFTY CENTS PER BOTTLE

Now Is the Time

to buy syrup. We've just received a shipment of EXTRA FANCY NEW CROP NEW ORLEANS SYRUP. Your breakfast won't be complete without cakes and syrup.

NEW ORLEANS SYRUP, per gallon 75c
GEORGIA CANE, in pints, quarts one-half gallons and gallon cans, 10c, 20c, 40c and 75c
SCUDDER'S CANADA SAP, (new crop) in quarts, one-half gallon and gallon cans, 40c, 75c and $1.35
HECKER'S SELF RAISING BUCKWHEAT, 3 pound package 20c
HECKER'S SELF RAISING BUCKWHEAT, 6 pound package 35c

DONNELLY'S

Atlanta Phone 699. Bell Phone 14 North. - 495 Peachtree Street.

Rock and Slate Make Weight

The law fixes the weight of a bushel of coal at 80 pounds. A bushel of Bon Air coal weighs only 76 pounds. In every bushel of Bon Air Coal the consumer gains FOUR POUNDS. In every 25 bushels or ton of Bon Air Coal the consumer gains 100 pounds or 1 1-4 bushels.

Bon Air Coal makes only 5 per cent ash, and no clinkers. Some coals make twice as much ash and many clinkers.

Bon Air Coal is the PUREST, HARDEST and LIGHTEST COAL mined in the South, and is therefore justly the CHEAPEST and MOST DESIRABLE DOMESTIC and STEAM COAL offered on this market.

It positively will NOT SLACK and is GUARANTEED to give entire satisfaction.

BON AIR COAL AND IRON COMPANY,

A. A. DICKERSON, General Agent.
BOTH PHONES.
Offices. 601-602 Fourth National Bank Building.
Yards, Marietta Street and North Avenue.

Burlington Route

COLONIST RATES TO THE NORTHWEST AND CALIFORNIA.

ONE-WAY RATES FROM SEPTEMBER 15 UNTIL OCTOBER 15, 1904.

FROM / TO	Puget Sound Country, Portland District.	California, San Francisco, Los Angeles, etc.	Butte-Helena District.	Spokane District.
ATLANTA	$48.25	$39.25	$44.60	$45.75

The Burlington and its immediate connections, the Northern Pacific and Great Northern Roads form direct lines to the Northwest via St. Paul or Billings.

DAILY THROUGH CHAIR CARS on the "Burlington-Northern Pacific Express," St. Louis to the Puget sound via Billings, Montana—the short line and time saver.

TO CALIFORNIA, colonist tickets are good in the Burlington's daily through tourist sleepers. Personally conducted excursions every Wednesday from St. Louis and Chicago to San Francisco and Los Angeles via Denver, Scenic Colorado, Salt Lake City.

TWO ST. LOUIS-DENVER TRAINS DAILY.
THREE ST. LOUIS-ST. PAUL TRAINS DAILY.

"THE BURLINGTON-NORTHERN PACIFIC EXPRESS DAILY, ST. LOUIS TO SEATTLE VIA BILLINGS."

Describe your proposed trip and let us advise you the least cost and the best way to go.

Call upon or address J. N. MERRILL, Gen. Sou. Agt., Atlanta, Ga.

A Positive Cure for Indigestion, Sick Headache, Heart Burn. Acts on Liver and Bowels.

TYNER'S DYSPEPSIA REMEDY

Write Box 138, Atlanta, Ga. "How to get bottle FREE." At all Drug Stores

Blue Grass Brand---the Cheese of Quality

Finest Fancy Full Cream---Prices Just Right.

Sold by 500 Leading Grocers.

At Wholesale by

J. J. & J. E. MADDOX, Atlanta, Ga.

WINE of CARDUI FITS WOMEN FOR ANY DUTY

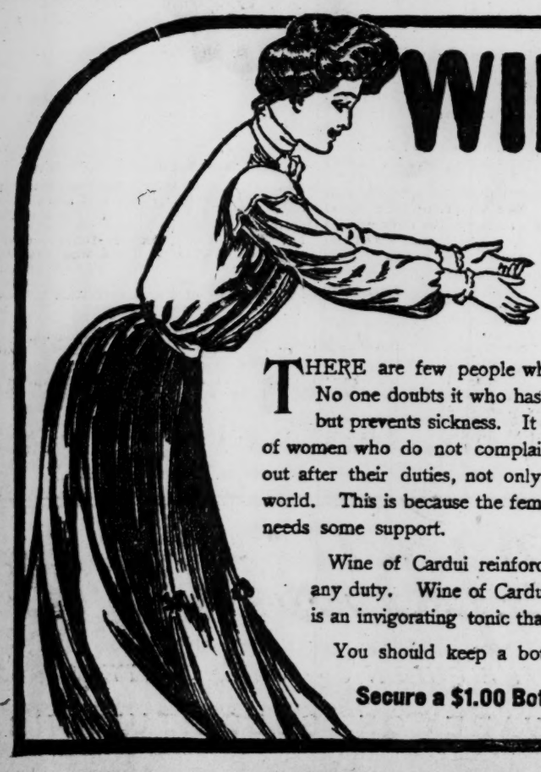

THERE are few people who doubt Wine of Cardui will cure female weakness. No one doubts it who has tried it. But Wine of Cardui not only cures sickness, but prevents sickness. It is the medicine for every woman to take. Thousands of women who do not complain of any serious sickness, often feel tired and worn out after their duties, not only in caring for their home, but in work in the business world. This is because the female organism cannot stand much strain or exertion. It needs some support.

Wine of Cardui reinforces tired out women's strength and makes them fit for any duty. Wine of Cardui puts a worn out, discouraged woman at her best. It is an invigorating tonic that is beneficial at any time.

You should keep a bottle of Wine of Cardui in your home.

Secure a $1.00 Bottle of Wine of Cardui from your druggist today.

WOMEN ATTACK "TANK" SYSTEM

Resolutions Adopted by State Convention W. C. T. U.

Dispensaries Are Termed More Destructive Than Saloons—Demand Is Made for a Law Raising the Age of Consent.

Eastman, Ga., October 12.—(Special.)—The state convention of the Women's Christian Temperance Union held its final session today and adjourned to meet at Americus, Ga., one year from this time.

Mrs. Jennie Hart Sibley, of Union Point, Ga., was reelected president of the Women's Christian Temperance Union of Georgia.

The local union, of which Mrs. Lena H. Edwards is president, is much gratified at the success of the convention.

Resolutions Adopted.

Among the last acts of the convention was the adoption of the following strong resolutions:

"Looking unto God, our Father, to aid us in every righteous purpose we hereby declare our adherence to the following principles:

"Viewing the subject of temperance from its ethical, moral, scientific and finacial aspects, we affirm our belief in total abstinence for the individual and prohibition for the community. We believe that prohibition is the logical and practical means of dealing with the rum traffic.

"We rejoice in the movement in some of our counties to bring domestic wines under such high license as is believed will become prohibitive.

"From careful observation and reliable statistics as to the results of the dispensary system, we believe that it is even more destructive to the temperance sentiment of a community than the open barroom. Apparently clothed with respectability from being operated by the municipality, it is blinding the consciences of good citizens, while doing the deadly work of the open saloon. Believing the dispensary the greatest hindrance to the temperance cause in our state, we pledge ourselves to defeat the establishment of dispensaries by every honorable means, and to increase prohibition territory as rapidly as possible.

Same Standard for Men and Women.

"Believing that the home is the citadel of the nation, we insist upon a single standard of morals that shall be equally binding upon men and women.

"Inasmuch as it has been scientifically proven by eminent authorities that alcohol is poison to the human system and since there are substitutes for the same, we hereby declare our approval of non-alcoholic medication.

"We will use our best efforts for the enforcement of the scientific temperance law of Georgia, and to the end that the law may produce the best results we will secure the use of the indorsed text books as soon as possible; and as a valuable aid to the teaching of the subject, we put The School Physiology Journal, published by Mrs. Mary H. Hunt, our national superintendent of State Temperance institutes, into the hands of as many teachers as possible.

"Whereas the department of purity in literature and art stands avowed against all improper matter in newspapers and magazines, we affirm our allegiance to the cause by asking the next legislature for a law in harmony with the spirit of the department.

"Since the strength and safety of our nation depends on the character of its citizens, we pledge ourselves for the enactment of better laws, for a compulsory education law, and for a law raising the age of protection of girls in Georgia.

"We favor the Hepburn-Dolliver bill (without the proposed amendment) now pending in the fifty-eighth congress, which, if passed, will bring original packages of liquor under the local laws as soon as they come into prohibition territory. We will continue to use our influence for such relief until our prohibition territory is freed from the injustice done by the present interstate law.

Attack on Polygamy.

"We believe that polygamy can never be stamped out of the United States until it is made a crime against the federal law of the land. We, therefore, favor an amendment to the constitution of the United States forever forbidding polygamy. We also favor the unseating of Mr. Smoot, of Utah, as a member of the United States senate, on the ground of the belief in polygamy and the giving of his highest allegiance to an authority other than the government of the United States, which unfits him to sit in the chief law-making body of our nation."

Also a resolution favoring a state reformatory.

The mint of Old Kentucky coins the finest julep—made with

Old Barbee Whiskey

Bottled in Bond

Distilled by original hand process that gives the wonderful flavor for which Kentucky whiskey is famous.

Government stamp across cork is your protection.

Look for "Old Barbee" on the label.

Jno. T. Barbee & Co., Louisville, Ky.

Correct Clothes for Men

I think negligence in my own dress, even at my age, when certainly I expect no advantages from my dress, would be indecent with regard to others.
—*Lord Chesterfield to his son.*

No man, at any age, can afford to neglect his personal appearance. Correct apparel bears this label

Alfred Benjamin & Co
MAKERS ✻ NEW YORK

¶ Equal to fine custom-made in all but price. ¶ The makers' guarantee, and ours, with every garment. ¶ We are Exclusive Agents in this city.

ESSIG BROS.
26 Whitehall Street

BLACKS BARRED AT NEW ORLEANS

White Men Imported from North To Work on the Wharves.

New Orleans, October 12.—About sixty white men—big, brawny fellows—who had been brought from western cities went to work at the steamboat landing today as roustabouts. For years the steamboatmen have suffered from the strikes of negro roustabouts, who have been in the habit of waiting until a steamboat was loaded and ready to leave and then refusing to ship unless their wages were raised. Sometimes they have demanded as high as $150 a month. The steamboat interests recently decided to try the experiment of doing away with negro labor and hiring white men to do the work. They sent away for new labor, and the first contingent of arrivals went to work today. A small crowd of negroes appeared on the levee, but no attempt to molest the strangers was made. Precautions have been taken to send police to the front in the event that any violence is attempted.

$100 REWARD. $100.

The readers of this paper will be pleased to learn that there is, at least, one dreaded disease that science has been able to cure in all its stages, and that is Catarrh. Hall's Catarrh Cure is the only positive cure now known to the medical fraternity. Catarrh being a constitutional disease, requires a constitutional treatment. Hall's Catarrh Cure is taken internally, acting directly upon the blood and mucous surfaces of the system, thereby destroying the foundation of the disease, and giving the patient strength by building up the constitution and assisting nature in doing its work. The proprietors have so much faith in its curative powers that they offer One Hundred Dollars for any case that it fails to cure. Send for list of testimonials.

Address F. J. CHENEY & CO., Toledo, Ohio.
Sold by all Druggists, 75c.
Take Hall's Family Pills for constipation.

THROUGH COACH TO ST. LOUIS.

Effective October 9, 1904, the Western and Atlantic R. R. and Nashville, Chattanooga and St. Louis Ry. will operate a first-class day coach, with high-back seats, through from Atlanta to St. Louis without change on through train leaving Atlanta at 8:25 a. m. daily; returning, arrive Atlanta 7:30 p. m. daily. No extra charge. Chas. E. Harman, General Passenger Agent.

WOFFORD MAY DIE FROM INJURIES

Warrant for Claude Garvin, Held on Theft Charge.

Augustus W. Wofford, who was assaulted by two white men a few days ago while driving home in his buggy at the corner of Marietta and Boss streets, became worse yesterday morning, two hemorrhages resulting from his injuries. Last night he was some better, but the physicians think he is dangerously ill.

Claude Garvin, who was arrested on suspicion of being one of the men who assaulted Wofford, was arraigned in the recorder's court yesterday afternoon on the charge of stealing a trowel from a negro bricklayer. The negro said he had read in The Constitution of Garvin's arrest and as the young man had been seen where the trowel was kept, he called at the police barracks and found that the trowel was found on Garvin when the arrest was made. Garvin contended that he had borrowed the trowel from Boyd Holtzclaw. The police had looked for Holtzclaw, but failed to find him. The trowel was stolen on the same night that Wofford was assaulted and it is believed that it was the weapon with which Wofford was struck.

Recorder Broyles held Garvin in a bond of $100 for larceny from the house.

Wofford's friends have taken out a warrant for Garvin, charging him with assault with intent to murder.

Charged With Killing Negro.

Columbia, S. C., October 12.—(Special.) Upon warrants toward sworn out by Solicitor Thurmond, G. H. Sawyer and M. R. Prince, sergeant and guard of the Edgefield county chaingang, were arrested and are now in jail at Edgefield awaiting trial charged with the killing of the negro convict, Wade Hartley.

Fire Destroys Cotton.

Columbia, S. C., October 12.—(Special.) Fire this morning destroyed the ginnery on the plantation of J. R. Miller, in Anderson county. There were thirty-two bales of cotton in the building, all of this being destroyed except five that were partially damaged and six that were saved from the flames.

WOMAN CLAIMS SON WAS CHEATED

Mrs. Millirons Says Barnes Took Advantage of Youth.

Chattahoochee County Woman Makes Sensational Allegations in Court Regarding Transaction With Barnes and Young Millirons.

Columbus, Ga., October 12.—(Special.)—Quite sensational are the charges made by Mrs. Rebecca Millirons, of Chattahoochee county, against J. O. Barnes, a well known citizen of Harris county, who was arrested in this city yesterday afternoon on a warrant charging him with cheating and swindling. Judge Ray set October 19 as the time for the preliminary trial of the case. Barnes promptly made the bond of $50 required.

Mrs. Millirons says that Mrs. Emily Shipp gave her son, Vernon Millirons, some seventy-two acres of land in Chattahoochee county, there being a nice house on the farm. She avers that her son is not in full possession of his mental faculties and that from a legal view point would be considered an imbecile. It is her allegation that Mr. Barnes persuaded her son to give him a deed to the land. She asserts that he did not pay full value for the land, but gave only a few presents and that the considerations were not enough to have induced a person of sound mind to deed away the property. She goes on to allege that when Mr. Barnes got in possession of the property he insured the house. Some time later the residence burned and he collecetd $300 insurance money, it is claimed. Barnes owns several farms in Harris county, it is said.

Keep Well All Summer

by taking Mozley's Lemon Elixir, the ideal laxative (made of lemons). Sold by all drug stores.

THE WEATHER.

Washington, October 12.—Forecast for Thursday and Friday:

Georgia—Fair Thursday and Friday, except rain in eastern portion; fresh northeast winds.

Eastern Florida—Occasional rain Thursday and Friday; increasing east to northeast winds.

Virginia—Cloudy Thursday, with occasional rain; Friday fair, warmer; fresh northeast winds.

Kentucky—Fair, warmer Thursday; Friday fair; variable winds, becoming fresh south.

North Carolina—Fair Thursday, except rain on the coast; Friday rain in eastern portion, fair in west, brisk northeast winds.

Local Temperatures.

Highest temperature	78
Lowest temperature	61
Mean temperature	70
Normal temperature	65
Precipitation in last 24 hours	.00
Deficiency since 1st of month	.88
Deficiency since January 1	13.95

From Various Stations.

Stations and State of Weather.	Temp'ature 7 p.m.	Temp'ature High	Rain 12 hrs inches
Atlanta, clear	68	78	.00
Abilene, clear	78	86	.00
Augusta, clear	78	86	.00
Buffalo, rain	44	46	.04
Charleston, clear	74	80	.00
Charlotte, clear	68	78	.00
Chattanooga, clear	66	72	.00
Chicago, cloudy	52	52	.00
Cincinnati, clear	56	64	.00
Corpus Christi, p. cl'dy	82	84	.00
Detroit, clear	50	54	.00
Dodge City, clear	66	72	.00
Galveston, clear	82	82	.00
Jacksonville, clear	76	84	.00
Jupiter, cloudy	80	82	.12
Kansas City, clear	66	74	.00
Knoxville, clear	64	70	.00
Memphis, clear	66	72	.00
Mobile, clear	76	84	.00
Montgomery, clear	74	84	.00
New Orleans, cloudy	80	84	.00
New York, rain	42	48	.26
North Platte, p. cl'dy	66	74	.00
Norfolk, cloudy	60	72	.06
Omaha, clear	64	72	.00
Palestine, clear	74	82	.00
Port Eads, clear	78	86	.00
Raleigh, clear	66	76	.00
Rapid City, cloudy	66	70	.00
Savannah, clear	74	88	.00
St. Louis, clear	60	66	.00
St. Paul, cloudy	50	56	.00
Tampa, cloudy	76	88	T.
Vicksburg, clear	68	78	.00
Wilmington, rain	74	86	T.

T indicates inappreciable rainfall.

J. B. MARBURY,
Local Forecaster.

CHRONIC SORES

Wheeling, W. Va., May 28, 1903.

Some years ago while at work, I fell over a truck and severely injured both of my shins. My blood became poisoned as a result, and the doctor told me I would have running sores for life, and that if they were healed up the result would be fatal. Under this discouraging report I left off their treatment and resorted to the use of S. S. S. Its effects were prompt and gratifying. It took only a short while for the medicine to entirely cure up the sores, and I am not dead as the doctors intimated, nor have the sores ever broke out again. Some 12 years have elapsed since what I have described occurred. Having been so signally benefitted by its use I can heartily recommend it as the one great blood purifier.

JOHN W. FUNDIS.

Care Schmulback Brewing Co.

Chronic sores start often from a pimple, scratch, bruise or boil, and while salves, washes and powders are beneficial, the unhealthy matter in the blood must be driven out or the sore will continue to eat and spread. S. S. S. reaches these old sores through the blood, removes all impurities and poisons, builds up the entire system and strengthens the circulation. S. S. S. is a blood purifier and tonic combined. Contains no mineral whatever but is guaranteed purely vegetable. If you have an old sore write us and our physicians will advise without charge. Book on diseases of the Blood free.

SSS

The Swift Specific Company, Atlanta, Ga.

Chamberlin=Johnson=DuBose Co.

Men's Furnishing Goods.

DR. JAEGER'S

Normal Sanatory Underclothing

Guaranteed to be of Absolutely Pure Undyed Wool.

Manufactured by the renowned firm of Wilh. Benger Soehne, of Stuttgart, under the supervision of Dr. G. Jaeger.

No better goods were ever offered to the American Public. They excel in every textile quality; in fineness of wool, in softness and delicacy of texture in various weights, from the lightest summer to the heaviest winter wear; while the peculiar mode of weaving the "Stockinet," of which they are all constructed, imparts an elasticity and freshness not to be found in any other brand.

In the manufacture of this underwear only the natural grey or white wool is used. This being undyed, and of the finest quality, it makes a garment so soft and pliable as to be not only non-irritating, but positively pleasurable to the most delicate skin.

The structure and influence of the fabric are such as to produce a glow of health on the body's surface, while the anatomical and physiological adaptation of the garments practically averts the danger of taking cold from the sudden changes so peculiar to our climate.

Moreover, as the garments can be had Double over the Chest and Abdomen, they afford protection at all times to the vital organs. Not only does the Jaeger Sanatory Woolen Underwear thus conduce to the general health, but it is admittedly the best all-round security yet devised against attacks of pneumonia.

We advise all who are not yet prepared to adopt the system in its entirety to make a beginning with this Jaeger Sanatory Woolen Underwear.

We carry this Underwear for men in all sizes—very light, light, medium and heavy weights — Shirts, Drawers and Union Suits.

Other Underwear

Men's Bleached or Egyptian Lisle Thread Athletic Neck Shirts, short sleeves, worth 75c; at..... **25c**

Men's Heavy Winter Egyptian Cotton Shirts and Drawers, well-shaped and made at..... **50c**

Men's Heavy Fleece-lined Shirts and Drawers, just right for early Fall wear in this climate; at..... **50c**

Men's Heavy Combed Egyptian Cotton Shirts and Drawers, good quality and unusually strong throughout; at..... **$1.00**

Men's Gray Wool Mixed Shirts and Drawers, light, medium and extra heavy weights; at..... **$1.00**

Men's Wool Shirts and Drawers, medium and extra heavy weights. They are splendid garments..... **$1.50**

Men's Half Hose.

Men's Half Hose, dainty silk embroidered designs worked out in light blue, red and blue on darker grounds. The variety is immense, and must be seen in order for you to secure a mental grasp of the buying possibilities of 25c, 35c or 50c.

Men's Half Hose—all white soles, split white soles, all black, tan, coffee, slate, mottled and natural Egyptian— full fashioned, with or without seams. The best Half Hose made in the world for the money..... **25c**

Pajamas and Night Shirts

Men's Night Shirts made of good strong Muslin, cut full and long, trimmed with white or woven fancy braid, 50c, 75c, $1.00 and $1.75.

Men's Night Shirts made of fancy flannelettes, cut full and long and will not shrink, 50c, 75c and $1.00.

Men's Pajamas made of fancy flannelettes, new designs and colors, perfect fitting, $1.00 and $1.50.

Gentlemen's Neckwear

The collection is not vast because it is not made in an indiscriminate way. We limit our selections to the choice productions of the most exclusive makers.

Every Scarf we show has a special style- or beauty-reason for being here. It was secured by us for you because there is in it the particular qualities that men of taste prefer.

Four-in-hands are in the lead. We have all the proper widths, made of silks that were designed expressly for the purpose. Rich, heavy---patterns and colorings that chime in with the suitings of the period., And our prices—25c, 50c, 75c, $1.00, $1.25, $1.50, $1.75 and $2.00---are not higher than haberdashers ask.

Continuation of the Great Handkerchief and Ribbon Sales

Chamberlin=Johnson=DuBose Co.

SHORT ITEMS OF LOCAL INTEREST

DOROTHY LIGHTFOOT, 19 MONTHS old, daughter, of Mr. and Mrs. W. R. Lightfoot, died at 1:30 o'clock yesterday morning at the residence, 53 Whiteford avenue. Funeral services will be conducted at 10 o'clock this morning from the residence, Dr. Yarbrough officiating. The interment will be at Westview.

THE FUNERAL OF JAMES AVERILL, who died yesterday morning, will occur some time Friday, the delay being caused by the absence of relatives who cannot arrive before that time.

MRS. LALEAH ISABELLA BILLings, aged 62, died at the residence, 346 Highland avenue, yesterday morning at 11:30 o'clock. She is survived by her husband, A. E. Billings, one brother, John Wright, and a sister, Mrs. S. R. Argold. Short services will be held at the residence at 6 o'clock tonight and at 9 o'clock the body will be taken to Savannah, Ga., for interment.

J. M. WESTON, OF 214 EAST HUNter street, was locked up at the police barracks last night by Officers Mayo and Spradlin on the charge of lunacy, Mrs. Weston ordering his arrest. The officers were told by Mrs. Weston that her husband had been sick with some brain trouble and recently had made threats against her.

W. J. COULTER, OF CARTERSville, Ga., was fined $10.75 by the recorder yesterday for getting drunk and insulting several men on the streets. Coulter was knocked down a number of times by those whom he insulted. He told the recorder that he did not have the money with which to pay the fine. "Then you will have to work it out in the chaingang," the recorder replied. Coulter is nicely dressed and appears to be a man of good standing.

IN THE UNITED STATES DISTRICT court yesterday Judge Newman's time was consumed with moonshine cases. Five defendants were arraigned, four of whom were convicted and given sentences ranging from four months to a year. The fifth defendant was able to show his innocence and was given a clearance card.

MAGGIE OWENS, AGED 5 YEARS, whose home is on Fair street near Washington, was run down by a bicycle yesterday afternoon while crossing the street in front of her home. Her right shoulder was dislocated, while her face was badly scratched by the belgian blocks along which she was dragged. The wheel was driven by a negro, who increased his speed before the child could regain her feet. Dr. Gernan, who was called in, gave the necessary surgical attention and says that while the child is not seriously injured it will be several days before she will be able to move about as freely as has been her wont.

A NEGRO RESIDENCE AT 21 JOHNson street caught fire about 1 o'clock yesterday afternoon. The fire was quickly extinguished and the damage was very slight.

BURGLARS ENTERED THE OFfice of the Atlanta Pipe Works, at 147 and 149 Central avenue, Tuesday night, and forcing open the cash drawer secured $3 in stamps and a small amount of change which had been left in that receptable. Every drawer in the desk was inspected by the burglars and yesterday morning when the business manager entered the place he found his papers scattered over the desk and upon the floor in his office. So far no clew has been secured by the detectives.

MEN CURED

MY BEST REFERENCE IS NOT A DOLLAR NEED BE PAID UNTIL CURED

DR. KING MEDICAL CO.
No. 7 Marietta St., (up stairs), Atlanta, Ga.

VARICOCELE

We cure this disease without operation or ligature and under our treatment the congested condition (within ten days) disappears. The parts are restored to their natural condition, vigor and strength and circulation re-established.

Our guarantee to cure is "Not a dollar need be paid until cured."

Stricture, Unnatural Discharges, Contagious Blood Poison, Loss of Manly Vigor, Drains, Losses, Piles, Kidney, Bladder and Prostatic Trouble, Rupture, Private Diseases.

Hours: 8 a. m. to 8 p. m. Sunday 9 to 2.

—CONSULTATION FREE—

Dr. King Corner Marietta and Peachtree, Entrance, 7 Marietta, Atlanta.

If you cannot call, write.

FAST TIME ATLANTA TO ST. LOUIS

ONLY MORNING SLEEPING CAR TO ST. LOUIS.

Leave Atlanta 8.25 A. M.
Ar. St. Louis 7:08 A. M.

ILLINOIS CENTRAL — CENTRAL MISSISSIPPI VALLEY ROUTE — RAILROAD

LEAVE ATLANTA 8:30 P. M.
AR. ST. LOUIS 5 40 P. M.
ARRIVE CHICAGO 10.50 P. M.

IN CONNECTION WITH W. & A. R. R.

Through Pullman Sleepers, both trains.

Through Sleeper from Macon, 4:15 P. M., via Central of Georgia Railway. Only double track railroad between South and North. Route of famous Dixie Flyer. The only night train Atlanta to Chicago.

BUFFET—LIBRARY—SMOKING AND DINING CARS TO ST. LOUIS AND CHICAGO ON I. C. R. R. TRAIN.

Free Reclining Chair Car from Nashville. Tickets to Chicago and points beyond honored via St. Louis, allowing stop over. For full information, rates and sleeper reservations, apply to

FRED D. MILLER, Trav. Pass. Agent,
No. 1 North Pryor St., Atlanta, Ga.

COAL Operating our own mines; twenty years in business; largest coal yards in Atlanta, plenty of teams to deliver promptly, catering to your wants by carrying all kinds of coal, coke and wood. We solicit your **ORDERS**

R. O. CAMPBELL COAL CO., Atlanta.

The Constitution.

PUBLISHED DAILY, SUNDAY AND WEEKLY

CLARK HOWELL.....Editor
ROBY ROBINSON.....Business Manager

Entered at the postoffice at Atlanta as second-class mail matter.

POSTAGE RATES.

United States, Canada and Mexico:
10 to 12-page paper.....1c
16 to 24-page paper.....2c
28 to 36-page paper.....3c
38 to 56-page paper.....5c

TERMS TO SUBSCRIBERS.

DAILY, one year.....$5.00
SUNDAY (including colored supplement).....2.00
Both as above.....7.00

WEEKLY, one year.....1.00
DAILY and SUNDAY, by carrier delivery, per week, in Atlanta.....12c
Outside of Atlanta.....14c
THE SUNNY SOUTH, weekly by mail, per year.....50c
For six or three months at same proportionate rates as above.

NICHOLS & HOLLIDAY, Constitution building, sole Advertising Managers for all territory outside of Atlanta.

THE WASHINGTON BUREAU of The Constitution is located in Suite 926-927, The Colorado building, corner Fourteenth and G Streets, N. W.—Mr. J. K. Ohl, special staff correspondent, in charge.

NOTICE TO SUBSCRIBERS.

Our traveling representatives are W. H. OVERBY and C. H. DONNELLY; Solicitors, W. W. BLACKBURN, CHARLES S. MOORE and J. H. CARROLL. Be sure that you do not pay any one else.

CONSTITUTION PUBLISHING CO.

ATLANTA, GA., October 13, 1904.

Candidate Roosevelt's "hound's tooth" needs sandpapering.

Never doubt it, Atlanta will find a way out if she is inland.

Who would ever have thought Peachtree street would become the "red light" district of Atlanta?

Another mastodontic skyscraper skeleton is about to loom against Atlanta's metropolitan sky line.

Atlanta stands pat—that is to say Atlanta is standing squarely behind the Atlanta freight bureau.

The state legislature must back up the juvenile courts of Georgia cities by needed auxiliary legislation.

We hear much of the "chairman-governor" in New York state; what of the chairman-president of the United States?

England's "mission" to Tibet seems to have got what it went after. How is the French expedition to Morocco getting on?

Never believe that the Japs have war stage fright at this stage of the grim play. They have other Liao-Yangs in them yet.

The railroads of Georgia are taking a good way to get the legislative pendulum, swinging to the other extreme—and it may swing hard and far.

"I love the thunder of the guns," declares pugnacious Tom Watson. This is calculated to make strenuous Teddy green with professional jealousy.

Didn't the republican party regulate the trusts? Have you forgotten Trust-Buster Littlefield's great publicity act? And, besides, there is the Sherman law.

The thrilling novel, "The Perils of Peachtree; a Tale of the Asphalt," would have been ready for the holiday book trade if the repairers had not gone to work.

It may have been noticed that the railways entering Memphis did not pull up their rails and cross ties and leave the unhappy city to depend on mule and steamboat transportation.

Republicans are very sensitive of attacks on Roosevelt. They say it should be borne in mind that he is our president. The president who is the boss of a second term political machine invites all the criticism he gets, and more.

The Russians profess to be advancing upon Liao-Yang, while the Japs profess to be advancing upon Mukden. Each is flanking the other. It's a queer situation, confusing to the lay mind, but perhaps the strategists know their business.

Chairman Babcock, of the republican congressional campaign committee, is painfully aware of the fact that the prospect of republican success in his own district is extremely dubious. The LaFollette "blanket Indians" are out for his political scalp.

The republican national committee has recognized the LaFollette faction of the party in Wisconsin by agreeing to send Senator Fairbanks to make speeches at points designated by and under the auspices of the LaFollette state committee. It is believed this action will result in many of the "stalwart" faction voting for Peck and Parker.

The Philadelphia republican city committee has announced that it will furnish between 80,000 and 90,000 tax receipts to citizens who have neglected to provide themselves with them. The Philadelphia Public Ledger declares this is a part of the scheme of fraud by which the republican majority in that city is to be swelled. These receipts are to be furnished to the riff-raff and criminal element of the city whose votes are purchased by the republicans at every election. But this is not the worst of it. They are used more largely in the hands of repeaters who represent bogus names on the registration lists. Here is more fraud in a single Philadelphia ward than is practiced in the combined states of the south, and yet even the Philadelphians prate much of southern election frauds.

ATLANTA'S POSITION.

Elsewhere on this page The Constitution is pleased to give space to a communication from Mr. O. A. Smith, president of a concern long identified with the manufacturing interests of Atlanta, in which the tentative proposition is advanced that the coming of the Louisville and Nashville railroad to Atlanta means reduced freight rates, and, therefore, should not be opposed by the municipality through an embroglio over Waverly Place and the Washington street viaduct. Mr. Smith seems to think the city should accede to the railroad's terms without further haggling, on the assumption that the Louisville and Nashville will give Atlanta the go-by if its ultimatum is not accepted. He moreover deprecates the attitude of the Atlanta freight bureau in the premises.

The embroglio over the site of terminal facilities for the Louisville and Nashville railroad in Atlanta is a mere matter of detail, and a matter of minor detail, in comparison with the vital question upon which the Atlanta freight bureau is waging its necessary war against freight rate discrimination.

Atlanta has ever dealt generously, and more than generously, with the railroads that have knocked at her gates for admission, but Atlanta's experience in failing to receive simple justice, let alone favors, from the railroads that have profited by her liberality, is calculated to subdue her effervescence of spirit at the addition of a new member to the local transportation pool. Atlanta has passed the age of adolescence in railroad transactions.

The Louisville and Nashville railroad as a competitor of the Southern or any other railroad hauling freight in this territory will be welcomed with true Atlanta hospitality. Nay, if it comes to reduce freight rates, we will kill the fatted calf for it, and if it wants anything it does not see, it has but to ask for it. But what Atlanta wants to know first is that the Louisville and Nashville comes here as a competitor and not simply as another hard and fast pooler.

In view of past experience and present conditions, Atlanta feels that she is entitled to some inkling of the new line's intentions in this vital particular. The benefit of the Louisville and Nashville to Atlanta is a negligible quantity if its coming does not mean active and earnest competition in freight rates. Under the circumstances, Atlanta is entitled to a sign from the road that need not necessarily compromise President Smith. In the absence of any sign, there would seem to be no reason, sentimental or otherwise, why Atlanta should get unduly enthusiastic over the vague hope of the Louisville and Nashville proving a pool-breaker.

Grant that the Louisville and Nashville has done much to bring freight rates for Nashville and Birmingham to a nominal basis; that it has given Louisville cheaper coal. Local conditions influenced a liberal policy in these instances where local conditions in Atlanta might not affect the situation in the least.

The Louisville and Nashville is cognizant of the fight Atlanta is making for her commercial life. Hemmed in by the railroads, she is at bay with her back to a stone wall. Later she will have larger recourse; at present her recourse is limited to the opportunity in sight.

The Louisville and Nashville strokes Atlanta at anything but the psychological moment for favors. It strikes Atlanta at a time when, of all times, she needs some tangible evidence of good faith—some certificate of intention. This road can do for Atlanta what it has done for Nashville and Birmingham. Let it but give a sign that it is here as a strong, aggressive competitive factor in the local freight rate situation and the keys of the city of Atlanta are in its hands.

The Louisville and Nashville is no more independent of Atlanta than Atlanta is independent of the Louisville and Nashville. That road is entering Atlanta for business, and Atlanta is here to do business. And right here we will remark that Atlanta will do vastly more business, and plenty of business with the Louisville and Nashville, if it enters the city with the assurance that it will give Atlanta transportation justice to the end of its line and to the extent of its influence. The question is, is it coming to break the trade-throttling embargo of the other roads, or to reinforce that embargo?

Under the circumstances, we repeat, Atlanta has the right to know. Until the Louisville and Nashville gives some sign, it is simply a concrete element of the composite railroads, and just now Atlanta makes no bones of the fact that she is on the warpath for relief from freight rate extortion.

Meanwhile, Atlanta's situation is, in some material respects, very similar to that of Memphis a few years ago, when that self-respecting city refused to longer treat with her railroad oppressors. The people of Atlanta and the people of Fulton county will stand squarely behind the Atlanta freight bureau. So long as the railroads entering Atlanta deny our shippers a semblance of transportation justice, just so long should they be made to know just how Atlanta feels about it.

Until this great wrong is righted by the railroads, the motto hanging in Atlanta's official places reads—

GIVE OR ASSURE US JUSTICE AND THEN ASK FOR FAVORS.

And this applies to every railroad entering Atlanta, whether it be the Louisville and Nashville or any of the other lines, that refuse simple justice to Atlanta.

Judge Jones and the Mob.

In his charge to the grand jury of the United States district court at Huntsville, Judge Thomas G. Jones lays special stress upon one phase of the mob problem to which others have at different times made reference. This is to the possibility that continuance of mob violence at the south may lead to action by the United States government.

In a nutshell, his contention is that it is the duty of the United States government to uphold the power of the state governments should this be found necessary; and what he has to say with reference to the possibility of congressional action should this be found necessary to strengthen the hands of the federal government in supporting the states, will be read with deep interest, not by lawyers alone but by all people.

It is probable that the motives which prompted this utterance from Judge Jones will be impugned. However that may be, no candid man can read his utterances without being impressed with the seriousness of the situation.

It is certainly to be regretted that a state of affairs should exist that even calls for all this plain talk about lynching, for its inevitable result is to advertise to the world conditions in this section of the country that are highly deplorable. But in the light of the spread of the mob spirit which has been apparent during the past few months, the southern man who fails to raise his voice in demand of prompt action and emphatic action by the state is sadly derelict in his duty to his state and his section. It is not the comment upon these deporable events that hurts, it is the existence of the events themselves.

We hope the time will never come when it is found necessary for the United States courts to take hold of the internal affairs of these states; we trust that the states will never reach a point when their ability to administer the laws in defiance of the mob is questioned. The south would earnestly protest against any such legislation. But if the states give practical demonstration of their ability to punish the lynchers as they should be punished, if they sweep away the mob wherever it may show its face, the very suggestion of federal interference will be removed for all time.

Back of it all, however, there must be a healthy, virile, vigorous public sentiment. The good people of Georgia and of every state in this union must show by their works that at no time and under no circumstances will the mob be tolerated. Let that be made clear and there will be no trouble. The good people are in the majority, and the mob will never rise against them if they do their part.

It is with these good people that the real responsibility lies, and it is they who can forever quiet the suggestion of federal interference in matters that belong to the states—and only to the states.

Taking Tom Too Seriously.

Congressman Tom Heflin says it was all meant as a joke, but the republican papers continue to take his Czolgosz-Roosevelt-Washington utterance seriously and as a correction is never able to catch up with the original story, the Alabaman is being very vigorously criticised.

It is not unnatural that there should be such criticism. In the course of a political campaign, it is well for party orators to label their jokes, for otherwise it is impossible to differentiate in cold print between the serious and the comedy parts; and it is also well for speakers to bear in mind the tendency of newspaper correspondents to seize upon some sentence or sentences which sound sensational to lend color to their reports, which helps them sell.

Whether uttered in a spirit of levity or in earnest, such expressions as are attributed to Congressman Heflin do the South an infinite amount of harm. We present in another column a communication from Mr. Frank W. Mack, a well known journalist, a northern man whose sympathetic attitude toward the South in relation to its great problem represents, we are sure, that of thousands upon thousands of other men at the North. No greater mischief can be done the South than to represent that the sentiment of the great North is entirely unappreciative of the magnitude of the problem whose solution must rest upon southern shoulders. Mr. Mack is not a politician, and as he explains it is the business, not the political phase of this question which appeals to him. What he says about the damage done by such utterances is eminently true.

We are glad Mr. Heflin has made it clear that his utterances were not meant to be taken seriously. While this disclaimer cannot catch up with the original story, it is better that it has come late than not at all.

LETTERS FROM THE PEOPLE.

A Question of Policy.

Editor Constitution: Permit me to express a few opinions on the subject of the city v. the Louisville and Nashville railroad and the Atlanta freight bureau v. the railroads.

I have read all I could find in the news of the day and feel a deep interest in this city getting competitive freight rates; and here I would ask, is not the Southern Railroad Company more interested in obstructing the entrance of the Louisville and Nashville railroad into Atlanta than the public seems to be aware of? I sit not a fact that the greatest competitor of the Southern railroad is its hater rival, the Louisville and Nashville railroad.? Then, again, can any reasonable person expect that the president of the Louisville and Nashville railroad or any other system will make any promise of cutting rates? Would not his directors say at once that they do not want a war of rates, and make all such promises void?

Did not the Louisville and Nashville railroad, after entering the coal fields, cause the price of coal in Louisville to be cut almost in half, and what railroad is it that has given Birmingham the rates enjoyed by it? Certainly it is not the Southern railroad.

I question if the action of the Atlanta freight bureau is really to the interest of Atlanta manufacturers. I do not question their sincerity, but their judgment, as I believe it is entirely out of the question to expect the president of any system of railroads to make any such promises as they wish and are asking.

I believe that the Louisville and Nashville railroad once in Atlanta, the rates desired and necessary to give Atlanta business would come very quickly, and I speak from experience.

Now, as to the viaduct, every one must acknowledge that it would enhance the value of property on Washington street, and that the moving of Waverly place 50 or 60 feet to the south cannot hurt any property at all. The street is still there and the city has gained the viaduct and the increase in the value of Washington street property. Is it just the thing to "kill the goose that lays the golden egg?"

I cannot see where the city loses anything by letting the street be moved, but I can see that the city has gained $50,000 toward a very necessary improvement that enhances the value of property and also gives a competing railroad system to the city. An individual may hold up a railroad company and get a high price for his property, but a great city like Atlanta cannot act as an individual. They must stand on broader ground for the benefit of the whole. I, as an individual, have had considerable business transactions with the president of the Louisville and Nashville railroad, and I find he makes no promises. He does things. Yours truly,

O. A. SMITH,

President O. A. Smith Roofing and Contracting Company.

Atlanta, Ga., October 11, 1904.

Senator John Berrien.

Editor Constitution: Some time ago two inquiries appeared in The Constitution asking for the ancestors of Senator John MacPherson Berrien. As his public services belong to the nation and to his state, it may interest many to know his father, John Berrien, a native of New Jersey, was an officer in the king's army. At the age of 15, when the colonies rebelled against the king, he resigned his commission. He was afterwards appointed a second lieutenant in the battalion that Georgia furnished in the battle for freedom. Georgia being sparsely settled at that time, was only required to furnish one battalion of eight companies, but did send to the war between four and five thousand men and boys. Lieutenant Berrien became captain of his company, and afterwards, when Brigadier General Lachlan McIntosh was ordered by General Washington to the northern army, he had John Berrien commissioned his brigade major.

He served through the entire war and was wounded in the head at Monmouth. After the war he returned to Georgia and filled many positions of honor and trust. He was decorated by the hands of Washington and made secretary of the Society of Cincinnati. He afterwards became its president and was treasurer of the state the same year.

His mother was Margarette MacPherson, born in Philadelphia. She was the daughter of Captain John MacPherson, who came to America in 1746 and married Margaret Rogers, sister of Dr. Rogers, the noted divine. Her father was a captain in the provincial navy and commanded the "Brittania" and was a brave soldier during the wars between England, France and Spain and was wounded nine times in battle. Major John MacPherson, Jr., Margarette's brother, on General Montgomery's staff, shared with him a soldier's death before the walls of Quebec, December 31, 1775, and to the defeat there is due the fact that the United States does not embrace all the continent of North America.

His grandfather was John Berrien, who married the charming Miss Eaton, the daughter of one of the most distinguished and cultivated barristers of his day. John Berrien afterwards became chief justice of New Jersey and was a trustee of the New Jersey college.

DR. W. B. BURROUGH.

Brunswick, Ga.

That Heflin Speech.

Editor Constitution: I spent two months in the south last winter. I went saying negro; I came back with less of mincing at nigger. I tempt no controversy. I state the facts only.

I have seen the negro, however, at short arm vantage. During my southern visit I spent the time largely in examining the relations of black to white. I will not say that I reached convictions, for the man is a superficial fool who, having spent sixty days in the south, claims to have mastered the negro question to the point of convictions. I, however, achieved some impressions.

On the basis of these impressions I now accept the situation as set out in the statement of a southern bishop: "Our forebears brought the negroes; the north freed them and the south has got them." And in this situation the south I recognze now as the immediate bearer of the burden. I believe, so far as I can have a distinct belief, that the solution of the monstrous question rests primarily with and in the south; that well intentioned acts of northern men a thousand miles from the negro fact seem to southern men to be the intrusion of ignorance and in degree, therefore, the impertinence of ignorance.

I believe some other things that would not challenge southern hostility, but which in their statement here would do no good. Their statement would shock northern sentiment without the present compensation of resulting good. And this brings me to the purpose of this writing which is prompted by a dispatch printed in the north today, purporting to report utterances of Congressman J. T. Heflin at Tuskegee on October 4.

Let me ask if southern men—clear-headed, straight-limbed men—if southern men who have the best solution of the black problem at heart cannot devise some means of suppressing such bitterly rank folly as Heflin's utterances, such as those attributed to him in a stump speech in Tuskegee in the statement said to have been made by him that "if an anarchist like Czolgosz had thrown a bomb at the president and Booker Washington and had put both of them out of existence no great harm would have been done the country."

Say even, if you will, that they cause no jar locally; declare, if you will, upon challenge, that they are in some degree exponent of feeling in some southern hearts, but in the name of decent tactics, if on no higher grounds, let such expressions be shut down under the lid of present expediency—a present expediency which if maintained until the north can know the black problem will be recorded in history as a wise forbearance.

As a northern man with his mind open on all sides to conviction, and so exponent of millions of other northern men, I resent Heflin in behalf of the south upon whom rests and rubs this black incubus. His utterances this week were those of an enemy to the high interests involved. Politics as I write are a million leagues removed from consideration. The purely business side of the delicate adjustment of differing views, the tactical, the earnest, wholesome considerations in behalf of right views and understandings—these all scream worth in objurgation of Heflin's bunderling assault where nothing better than a mess and a confusion can result.

I appeal to your power to keep the way clear of the Heflins until southern men and northern men may walk and talk and agree, as they must eventually, on the best lines of progress—not for the negro alone, but for the great white south and north to whom the black problem is so great a burden. Eh?

Make for me an audience and an occasion and I will be glad to follow Heflin at Tuskegee or anywhere else, and undertake to prove the villainous wrong done by the Heflins to the south and its honest efforts to be free. Heartily yours,

FRANK W. MACK.

Phelps, N. Y., October 6.

Colonel Searcy Declines.

Editor Constitution: I notice in your paper of yesterday a list of the various electoral tickets for this state, and on the national prohibition ticket I see my name as the elector for the sixth congressional district. Kindly allow me to say that my name was placed there without my knowledge or consent.

I came of age in 1868, just thirty-six years ago, and during these thirty-six years have voted for every democratic candidate for the presidency. Several months ago, when a Parker club was organized in Spalding county, I immediately enrolled my name, and shall vote for the distinguished jurist of New York for the presidency this year.

I have written to both the secretary of state and the chairman of the national prohibition party to drop my name from this ticket. I am sorry the mistake has occurred, both on my own account and on the account of the friends who have sought to honor me with this appointment. I write this card in justice to myself and them, and trust you will give it place in your paper.

W. E. H. SEARCY.

Zebulon, Ga.

FULL STATE VOTE TO REACH 70,000

Consolidation of 135 Counties Shows More Than 68,000.

Difference of More Than 2,000 in Vote for Some of the Candidates on the State Ticket—Secretary Cook Led Ticket With 68,107 Votes.

The consolidation of the vote in the state election of Wednesday, October 5, for state house officers was completed yesterday by Secretary of State Philip Cook, with the exception of that of two counties, Appling and Rabun, whose returns have not yet been received.

The returns from 135 counties show a total vote of more than 68,000, and there is practically no doubt that the vote of the two counties yet to be heard from will run the total state vote up to 70,000, which was the figure given in yesterday's Constitution.

The vote for governor was not consolidated by Secretary Cook, because that comes in a separate envelope addressed to the president of the senate, and will be turned over to that officer when the new senate meets next June. The indications are, however, that Governor Terrell received about 66,000 to 67,000 votes.

The total vote for all the other state house officials in the 135 counties, of which the consolidation has just been made, is as follows:

Secretary of State Philip Cook led the ticket with 68,107 votes.

Next comes Attorney General John C. Hart with 68,024 votes.

Comptroller General W. A. Wright is close behind the attorney general with 68,008 votes.

State Treasurer R. E. Park, 67,963 votes.

Commissioner of Agriculture O. B. Stevens, 67,926 votes.

State School Commissioner W. B. Merritt, 67,930 votes.

Prison Commissioner Joseph S. Turner, 67,987 votes.

Chief Justice of the Supreme Court Thomas J. Simmons, 65,962 votes.

Associate justice for full term, W. H. Fish, 65,939 votes.

Associate justice for unexpired terms, Joseph R. Lamar, 65,803 votes, and Beverly D. Evans, 65,906 votes.

This is as far as the consolidation proceeded yesterday. The secretary of state is still at the work, and is now engaged in consolidating the vote of the judges of the superior courts and solicitors general. The entire consolidation will be completed in two or three days.

Six additional counties which were heard from yesterday gave 1,296 votes for ratification of the local school taxation amendment and 1,472 against it. This reduces the majority in favor of that amendment by 176 votes, bringing it down to 10,215. These counties gave all the other constitutional amendments small majorities.

VETERANS MUST STOP DRINKING

Trustees of the Soldiers' Home Adopt Stringent Resolutions.

The board of trustees of the Confederate Soldiers' home at its regular quarterly meeting held at the home yesterday, adopted stringent resolutions on the subject of drunkenness. The trustees are determined that it shall stop and stop at once.

As a result of disturbances which he has created at the home because of intoxication, one of the inmates was yesterday expelled by the trustees, and the others who have been disposed to give trouble in this direction, some eight or ten in number, were put on notice that it will no longer be tolerated. The matter was, by resolution, put in the hands of the superintendent and the president of the home, with power to act, and they may go to the extent of expelling an inmate from the home if they consider it necessary for the preservation of good order and discipline.

It was shown by report that the water main to the home is now ready to be laid. The pipe is on the ground and there is nothing to do but put it in the ground. This work will begin the first of next week, and it is believed the home will have water from the city mains within the next ten days or two weeks.

There are now about 106 inmates in the home, and considering their age they are in comparative good health. The home financially is in splendid condition, as shown by the report of Treasurer Amos Fox.

There were present at the trustees' meeting President Bell, of the ninth district; Vice President E. H. Thornton, of the fifth district; John Triplett, of the second district; J. H. Martin, of the third district; R. A. S. Freeman, of the fourth district; C. M. Wiley, of the third district; C. D. Phillips, of the seventh district; Secretary "Tip" Harrison, and Treasurer Amos Fox.

Letters of regret were read from the absentees.

FAIR WEATHER FOR TODAY.

Ideal Weather Reported from All Portions of Cotton Belt for Picking.

The weather today is likely to be fair with no marked change in temperature.

The weather was again some 3 or 4 degrees warmer than normal yesterday but as it was cooler than it has been, Atlantans enjoyed the relief and had no complaint coming. Reports from all over the state, however, are to the effect that rain is the one thing most needed for fall plowing and planting, but as yet there is nothing in sight in the way of wet weather.

The United States agricultural department bulletin for the entire cotton belt arrived yesterday. The report states that for the week ending Monday the weather was ideal for cotton picking. The crop was reported well advanced generally and nearly completed in Florida, portions of Georgia, Louisiana and Texas.

For Louisiana the report says that light showers occurred for three days of the week, but not enough to interfere with the cotton picking. For Georgia the cotton is being picked and sold rapidly; about two-thirds is harvested in the north, nearly all in the central and southern sections, and some is reported as being held for higher prices.

In Florida the cotton was reported practically all open and picking completed in some districts. Much the same condition was reported from the Carolinas. Reports from Alabama, Arkansas, Mississippi, Texas, Oklahoma and Indian Territory all indicated favorable weather for the picking of cotton. In most of the sections it was reported that rain was needed for late planting and plowing.

Tht weather map showed yesterday that east of the Mississippi there has been a decided rise in the barometer. The "high" that was central just west of the Mississippi has spread rapidly eastward and is now central over the New England section.

Over the eastern half of the ceuntry and the southwest there has been a general fall in temperature. Light showers have occurred in the eastern half of the cotton belt but not enough to do any appreciable good.

MORE MONEY FOR MONUMENT

Additional Subscriptions to the Fund for a Shaft to General John B. Gordon.

The John B. Gordon Monument association continues to receive subscriptions to the growing fund which is being raised for the purpose of erecting an equestrian statue of General John B. Gordon on the capitol grounds.

Following is an additional list of subscriptions received to this fund:

S. S. Moore, $1; A. P. Morgan, $5; E. S. McCandless, $5; T. L. Moore, $1; Maier & Berkele, $10; Edward W. Martin, $5; M. E. Mathews, $5; T. J. Cauley, $1; T. H. Melton & Co., Birmingham, Ala., $5; George Muse Clothing Co., $25; William C. Mansfield, $10; Isaac C. Mansfield, Chattanooga, Tenn., $2; George F. Montgomery, $2.50; J. W. McMillin, $1; R. L. McMillin, Acworth, Ga., $1; John M. McDowell, 50c; P. Mitchell, 50c; Morgan & Canaway, $2; John L. Moore & Sons, $5; J. A. Murray, 50c; J. L. Mayson, $5; C. H. Mason, $1; Morgan & Tewell, $1; Pearson McCarty, 50c; Abe Myer, $1; Guy Mitchell, $1; McNie, $1; W. B. Merritt, $2; John M. McCandless, $20; G. H. Morgan, $2; F. M. Myers, Jr., $2.50; John F. McWaters, $2; M. O. Markham, $2; Wheeler Mangum, $2; C. K. Maddox, $2; C. C. McGehee, $10; D. N. McCullough, $2.50; Maddox-Rucker Banking Co., $25; Memorial Chapter, U. D. C., Little Rock, Ark., $5; Walter McElreath, $1; G. M. McKinnon, $1; Eugene M. Mitchell, $2.50; Gordon F. Mitchell, $2.50; B. M. Mashburn, $25; Manor Chapter, Manor, Tex., $1; Medarl Pad Pulley Co., St. Louis, Mo., $5; McKinnon Dash Co., Buffalo, N. Y., $10; Fred J. Myers Mfg. Co., Hamilton, O., $5; Milner & Ketting Co., Birmingham, Ala., $2; C. S. McCall, Bennettsville, S. C., $5; McCardy Mfg. Co., Louisville, Ky., $5; Majestic Hotel, Atlanta, Ga., $3.20; J. C. McCarty & Co., New York city, $25; C. G. McCormick, Lake City, Fla., $2; Lucien McDowell Chapter, U. D. C., Flemingsburg, Ky., $5; J. B. McLeod, Morrow, Ga., 50c; Maas, Blune & Co., New York city, $10; John S. Marmaduke Chapter, U. D. C., Columbia, Mo., $10; R. A. Moore, Atlanta, Ga., $1.

Herman Haas in Country.

New York, October 12.—Herman E. Haas, charged with the embezzlement of $20,000 from the Corn national bank of Chicago, was brought here today on the steamer Finance from Colon. He started at once for Chicago in custody of detectives. Haas was arrested in Panama and surrendered to the American minister as an act of comity between the Panama government. He had $800 in a satchel when arrested.

WORK COMMENCES ON PEACHTREE ST.

Asphalt Workers Went to the Street Yesterday Morning.

Street Committee Will Meet This Afternoon and May Do Something About Securing An Asphalt Plant for Repairing Atlanta's Streets.

The day has at last come when council's committee on streets, of which Alderman W. M. Terry is chairman, is to meet and take action regarding the condition of Peachtree street. The committee will consider that portion of Peachtree street that is between Pine street and the city limits. The chairman has announced that something will positively be done by the body of which he is the head.

A mental sigh of relief was given yesterday morning by citizens when asphalt workers of the Southern Paving and Construction Company went to the portion of Peachtree street that is between Ellis and Pine streets and began repairing the asphalt. It is believed that in a few days the holes and excavation in the street next to the tracks of the Georgia Railway and Electric Company will have been filled up and covered with asphalt.

When a representative of The Constitution informed President Arkwright, of the Georgia Railway and Electric Company, that the asphalt workers were in the city and were engaged in repairing a break on Washington street made by the Southern Bell Telephone and Telegraph Company, he at once communicated with the Southern Paving and Construction Company, of Chattanooga, Tenn., to ascertain why the workmen did not report to the street railway company upon their arrival in the city. The following telegraphic reply was received yesterday morning by President Arkwright:

Chattanooga, Tenn., October 12, 1904.—To P. S. Arkwright, President Georgia Railway and Electric Company, Atlanta, Ga.: Men arrived Atlanta Monday. Probably at work Washington street. Will order transfer to Peachtree at once.

T. H. LASLEY.

Fight Has Just Begun.

The fact that the asphalt workers of the Southern Paving and Construction Company are in the city, the fact that they have already gone to work upon a portion of Peachtree street and the fact that council's committee on streets is to meet this afternoon for the purpose of having repaired the portion of the street from Pine street to the city limits, gives promise that the fight that has been in progress for the people since last July is about to be won, and that a principal residence thoroughfare of the north side of the city, which has been in a terrible condition for the past few months, is about to be made passable and sightly again.

This, however, is but the beginning of the asphalt fight in Atlanta.

There is more asphalt on the south side of the city than on the north side. The north side asphalt consists only of Peachtree street and Pryor street, while the asphalt on the south side consists of Whitehall street, Pryor street, Hunter street, Washington street, Capitol avenue, while arrangements are now being made for the paving of other streets in the vicinity of the new union passenger station with the smioth paving.

Residents of the south side of the city have commenced to wonder what their plight will be when the asphalt of their sections of the city commences to wear out. Will it be necessary to wait, three or four months each time and conduct long fights in the newspapers? they are asking.

Asphalt Plant Is Needed.

Every one in all sections of the city admits that the only solution of the matter is for Atlanta to have its own plant for repairing asphalt paving. The disadvantage of having on the street a paving that can be repaired only at the will and pleasure of a company which has headquarters in Chattanooga is beginning to be realized by both citizens and officials. Other pavings are repaired by the city and tools are purchased by the city for the work. Why not adopt the same method with asphalt? ask the citizens.

Commissioner Collier, of the department of public works, announces that he can do the work of repairing asphalt if he is given the plant and tools. Other cities have their own repairing plants and do not wait upon the will and pleasure of contractors in order to keep their streets in good condition.

All the law that is necessary has already been adopted. The commissioner of public works is empowered to expend as much as $100 in repairing streets. It would be a large-sized hole, indeed, in the asphalt that could not be repaired for much less than $100.

The street committee will probably consider this feature of the matter during the session of this afternoon and something may be evolved during the meeting that will be of benefit to the city and which will prevent a recurrence of the fight that has been conducted over the Peachtree street asphalt.

TALKS ABOUT ATLANTA.

Macon Telegraph: Marietta is jumping up for the trolley line to Atlanta capable of a 50-mile an hour gait.

Savannah Press: The gamblers are having a big time in Augusta and the tin horn sports are having hopes in Atlanta.

Macon Telegraph: Atlanta now has a man who walks in the dark and finds marked dollars. Perhaps it was election money that got lost in the game.

Savannah Press: One of the features of the municipal election in Atlanta was that several men were nominated for aldermen or councilmen who failed to carry their own wards.

Winder Democrat: Atlanta has had added to her laurel-wreath another leaf of fame—this time she gives to the world a rooster that walks up to the garden faucet, turn the lever and slakes his thirst.

Spartanburg (S. C.) Herald: The police recorder of Atlanta who reduced the fine of an offender a few days ago was probably prompted by civic pride. The offender had written a note to a young lady requesting her to meet him in Atlanta. That was sufficient provocation for a heavy dose.

RULES ARE MADE FOR THE POLICE

Ordinance Committee Will Recommend Important Measure.

Ineligibility Law Made More Binding, Political Speeches Stopped, Civil Service Adopted and Board Members Prevented Doing Work of Chief.

Regulations affecting the board of police commissioners and the police department were adopted during the session of the ordinance committee, of which Councilman Hynds is chairman, yesterday afternoon. During the same session the committee acted adversely upon the ordinance which provided that contractors for the city should not work their employees more than eight hours.

The ordinance affecting the police board and its department is the same one that was presented while the recent agitation was at its height. It was not adopted by council, but was referred to the ordinance committee for action. It had been prepared for adoption by a special committee. The measure now goes to council with the unanimous report of the committee on ordinances, and it will probably be adopted during the session of next Monday afternoon.

The ordinance is divided into four parts. The first provides that no member of the board of police commissioners shall undertake to perform the duties of chief of police under any circumstances. The second enlarges upon the ordinance which makes police commissioners ineligible to succeed themselves by providing that police commissioners whose terms of office expire simultaneously shall not succeed each other, nor shall any police commissioner resign before the expiration of his term of office and then be nominated to succeed the individual who fills the unexpired term. The third part of the ordinance provides that members of the police department shall serve during good behavior, and it requests the general assembly to make such changes in the charter of the city as will put this provision into the organic law. The fourth part provides that political speeches shall not be made at the police barracks to the officers, as has been customary.

Eight Hour Law Turned Town.

The eight hour ordinance was introduced by Councilman Terrell several months ago. It was held up by the ordinance committee at the request of Councilman Terrell, but will be reported upon during the session of council next Monday afternoon. The report will be adverse and unanimous.

The ordinance requires contractors who are awarded bids by the municipal government to have their workmen to perform only eight hours of work each day. The committee found that this would increase the cost of public improvements in Atlanta about 20 to 25 per cent and would benefit principally negroes, as the public works of Atlanta, such as street paving, sidewalk laying, sewer work and other work of that kind is done by negroes. It was also found that there was a possibility of city employees ten or twelve years hence suing the city for back pay and recovering, as was the case with certain government employees. A decision from the supreme court of New York declaring the eight-hour law to be unconstitutional was read. The ordinance committee also did not like the ordinance for the reason that it was supposed to exclude from its operations employees of the city but included those who worked for contractors for the city.

Change in Hotel Tax.

During the session of the tax committee, of which Councilman Quillian is chairman, yesterday afternoon the tax upon hotels was changed. That portion of the general tax ordinance which provides for the payment of 1½ per cent upon gross receipts will be rescinded and in its place a tax of $50 per annum will be required, if the recommendation of the committee is adopted by council.

The tax committee also agreed to allow the St. Luke Episcopal parish to settle all fi. fas. against the parsonage property for $5.

Chairman Quillian was congratulated by the members of his committee upon the arrival of Miss Berta Redding Quillian, a baby girl, who reached his home on October 6.

Park Board Had Meeting.

The board of park commissioners met yesterday afternoon in the committee room at the city hall, but failed to do anything more than authorize the payment of outstanding bills.

The board discussed the advisability of paving all park roads with chert, but no action was taken.

Take the Erie Railroad East.

From Cincinnati, "The Picturesque Trunk Line of America." For New York, Boston, Albany, Buffalo, and all points east. Through Pullman, meals in diner. All tickets good to stop at Cambridge Springs and Niagara Falls without extra charge—full particulars apply to connecting lines or to H. C. Holabird, General Agent, Passenger Department, No. 416 Walnut st., Cincinnati, Ohio.

THROUGH COACH TO ST. LOUIS.

Effective October 9, 1904, the Western and Atlantic R. R. and Nashville, Chattanooga and St. Louis Ry. will operate a first-class day coach, with high-back seats, through from Atlanta to St. Louis without change on through train leaving Atlanta at 8:25 a. m. daily; returning, arrive Atlanta 7:30 p. m. daily. No extra charge. Chas. E. Harman, General Passenger Agent.

WILL ENLARGE U. S. PRISON

Architect Eames Here for Purpose of Augmenting Penitentiary.

W. C. Eames, the architect employed by the government for the construction of the federal prison, was in Atlanta yesterday. Mr. Eames comes from St. Louis and has in charge the matter of making the new additions to the big federal prison, which, when completed, will provide accommodations for 2,400 prisoners.

While it was impossible to secure any confirmation of the report, it was learned yesterday that bids had been sent out for both rubble and dimension stone and that work on the building of the new addition will be started very soon. In confirmation of a report received from Washington a short time ago, it is probable that the government will be requested to send down a lot of the federal prisoners who are now being loarded in different state prisons to Atlanta. It was stated in the Washington report that some 3,200 men were now being boarded in different state institutions in this way.

It will be remembered that the last congress appropriated $200,000 for the appropriation this year for continuing the work of the big federal prison in Atlanta. It is in connection with this appropriation that Architect Eames visited this city yesterday. It was also reported that one of the big drawbacks to the hurrying up of the work of completing the new prison was on account of the scarcity of men now confined at the penitentiary. Work has been progressing rapidly on the big wall which is to inclose a large part of the reservation, and the detail of men for this work, in addition to the regular departments of prison work, has about exhausted the force of prisoners.

It was also reported yesterday that Mr. Eames, after leaving Atlanta, would go directly to Washington and urge the sending of the necessary complement of men for carrying out the work of adding to the present building. The appropriation of $200,000 was only the appropriation of congress for this year, and it is expected that by the time the building is completed the cost will run close to a million and a half dollars. While almost all of the manual labor will be done by the prisoners, the contracts for stone, brick and building material will amount to much, and in the nature of things, Atlanta and Georgia firms will have a big advantage in the making of estimates.

"PRIVATE JIMMY" POPULAR.

Second Edition of Alan Rogers' Stories Ordered by R. M. Rose & Co.

When R. M. Rose & Co., the distillers, printed a limited edition of "Private Jimmy on Love, Divorce and Wrinkles," by Alan Rogers, they reckoned without the popularity of "Private Jimmy."

Following the announcement that these booklets would be given away at their Peachtree store came demands that exceeded the supply by several hundred. Everybody seemed to want to read Private Jimmy's philosophy and the edition was exhausted when the mail demand began to pour into the office. The Private Jimmy stories are among the best of Mr. Rogers' clever stories and they have been widely copied in all sections of the country.

The Rose Company has ordered an additional and larger edition of the story printed in two colors and these will be placed at the disposal of their friends and customers. A call at the office or a request by postal will secure one of the books.

The character Private Jimmy was originated by Mr. Rogers during the war in the Philippines and the first of the series that appeared in The Constitution made an instant hit. Private Jimmy is frank and fearless in his opinions and advice. He discusses with equal ease the discontinuance of the army canteen and the war policy of the United States. He is as quick to give advice to the president as to the most unimportant army attache and his remarks are interspersed with wit and humor that are more than worth while.

Don't Insult Your Stomach

with nauseating pills. Mozley's Lemon Elixir (made of lemons), is a delightful laxative and acts gently. Sold by all druggists.

NOTE WRITER KNOCKED DOWN

Henry Turner Wrote Note to R. A. Parker's Wife's Sister—Police Made Case.

Call Officers Mayo and Spradlin were called to 322 East Hunter street last evening to investigate a fight between R. A. Parker and Henry Turner. Parker lives at 322 Hunter street, and Turner directly opposite.

To the officers Parker made the following statement, and his story was corroborated by Turner:

"Mrs. May Sorrow, my wife's sister, is visiting us from Chicago. Turner wrote her a note, with his name signed in full, asking her to take a walk with him to Oakland cemetery. She showed me the note and I went to Turner's house, called him out and knocked him down."

Turner admitted having written the note, but said he did so just to "tease his wife."

The officers made a case against Turner. At the request of Parker, they gave Turner a copy of charges. The case will be investigated by the recorder this afternoon.

Dr. Brown Chosen Mayor.

Oxford, Ga., October 12.—(Special.)—The Oxford city council held its regular meeting this morning and elected Professor T. Clyde Brown as mayor. Professor Brown is gymnasium instructor at Emory College, and is also at the head of the sub freshman department.

SAYS CHURCH SEEKS HIS LIFE

Negro Makes Queer Assertion Regarding Shooting Affair.

Valdosta, Ga., October 12.—(Special.)—E. J. England, a well known negro living in the suburbs of this city, reports today that a mob of negroes, who had formed themselves into a "before day club," had made a determined effort to assassinate him.

He was visited at 2 o'clock in the morning by the mob, which riddled his house with pistol and rifle balls. England made his escape from a rear window when the shooting commenced, and ran to the woods, where he hid until after daylight, when he returned to his home.

He found probably twenty-five bullet holes through his front door, and picked up more than a dozen balls on the floor.

England believes that his assailants were members of a committee from his church which had determined to kill him. He says there have been serious dissentions in the church recently, and he is accused of inciting the trouble.

Saves Two From Death.

"Our little daughter had an almost fatal attack of whooping cough and bronchitis," writes Mrs. W. K. Haviland, of Armonk, N. Y., "but, when all other remedies failed, we saved her life with Dr. King's New Discovery. Our niece, who had Consumption in an advanced stage, also used this wonderful medicine and today she is perfectly well." Desperate throat and lung diseases yield to Dr. King's New Discovery as to no other medicine on earth. Infallible for Coughs and Colds. 50c and $1.00 bottles guaranteed by all druggists. Trial bottles free.

IN THE COURTS.

Mrs. Frieda Campbell yesterday filed a petition for temporary alimony against her husband, Carlos W. Campbell, whom she is now suing for permanent alimony. In her petition yesterday she asks that her husband be required to aid in supporting her until the first proceedings have been disposed of. The petition was presented to Judge Lumpkin by T. C. Battle, attorney for the plaintiff, and the matter was set for a hearing on October 21.

Suit for Personal Damages.

For alleged injuries sustained by a fall in a ditch W. A. Key asks for $5,000 damages from the city of Atlanta. Key avers that about 8 o'clock in the evening fo July 14 while he was walking along Peeples street, near Gordon street, in West End, he was precipitated into a ditch dug across the sidewalk. He alleges that there were no lights at this ditch or any other precautions. The suit was filed by Winfield Jones and J. C. Logan.

Property Transfers.

The following property transfers were yesterday filed for record with Alex Dittler, deputy clerk of the superior court:

Warranty Deed—Mrs. Eliza M. Nelson to Mrs. Rose M. Wrigley for $662.50, lot on East Pine street.

Warranty Deed—Bryan M. Grant, trustee, to M. G. Couch for $1,050, lot on Park avenue.

Quit Claim Deed—Southern Mortgage Company to Sarah Orme Jewett for $10, lot on Houston street.

Quit Claim Deed—Germania Savings Bank to Edward E. Smith for $1, lot on Rawson street.

Quit Claim Deed—W. J. Hudson to A. D. Adair for $5, tract in land lot 57, fourteenth district.

Administrator's Deed—E. C. Atkins, administrator, to D. J. Ray for $400, lot on Ashby street.

Warranty Deed—Sarah J. Hicks to Mrs. Leontine Chisholm Andrews for $8,800, lot on Peachtree road.

Loan Deed—Mrs. M. F. McCune to J. W. S. Rhea for $261, lot on Cherry street.

Loan Deed—Mrs. Cora B. Rossignol to J. W. S. Rhea for $1,200, lot on Longley street.

Mortgage—Lena R. Sharp et al. to Guarantee Redemption Company for forty-eight notes, lot on Granger street.

Warranty Deed—Emily Beavers to Mary Jones for $10 and exchange, lot on Hilliard street.

Warranty Deed—P. F. Smith to Leslie H. Thrasher for $1,000, two lots on Rhodes street.

Loan Deed—Mrs. Rose M. Wrigley to Penn Mutual Life Insurance Company for $2,000, lot on East Pine street.

Warranty Deed—Southern Real Estate and Improvement Company to Dr. Floyd W. McRea for $2,280, lot on Fifteenth street.

Warranty Deed—William H. Hughes to First Baptist church for $720, lot corner Kennedy and Chestnut streets.

Warranty Deed—W. F. Hancock to F. C. Wilson for $500, lot on Doane street.

Trustee's Deed—William Michael Byrne, trustee, to John Morris for $2,250, lot on Gilmer street.

Executor's Deed—R. D. Spalding, executor, to John Morris for $8,550, lot corner Courtland and Gilmer streets.

Mortgage—T. M. Summers to H. M. Busha for $800, lot on Hendrix avenue.

Warranty Deed—Hugh T. Inman to Southern Real and Improvement Company for $10 and other considerations, a part of land lot 125. (Collier property.)

Administrator's Deed—Geore N. Johnson, administrator, to Lee Hagan, administrator, for $1,500, lot on Lee street.

Loan Deed—Mrs. Cora Toland to Mrs. Lena Swift Huntley for $910, lot on Lee street.

Warranty Deed—Hugh K. Taylor to Mrs. Letitia E. Crawford for $700, lot on Augusta avenue.

Make Your Own Ice Cream.

There has just been placed in all the grocery stores, a new preparation called

Jell-O Ice Cream POWDER

which is meeting with great favor, as it enables everyone to make ice cream in their own home with very little trouble. Everything in the package for making two quarts of delicious ice cream. If your grocer can't supply you send 25c. for two pkgs. by mail. Vanilla, Chocolate, Strawberry and Unflavored. Address, The Genesee Pure Food Co., Box 295, Le Roy, N.Y.

DESTROY STALKS TO KILL WEEVIL

Department of Agriculture Issues Warning to Cotton Growers.

Washington, October 12.—The department of agriculture, in a circular issued today, warns planters throughout the cotton belt that in their efforts to procure an early crop of cotton to avoid damage by boll weevils they must not overlook the great prime factor in the control of the pest, the destruction of the stalks in the early autumn.

This destruction of the plants in the field is stamped as the most effective method of reducing the numbers of the weevil.

The circular calls for concerted action of communities in taking these steps.

"THE THREAT OF SOCIALISM."

Rev. Frank Dixon Pleases a Large Audience at the Grand Opera House.

Rev. Frank Dixon's lecture on "The Threat of Socialism," the opening number of this season's course of the Atlanta Lecture Association, delighted a large audience at the Grand last night.

An unusually attractive programme has been arranged for this winter, but it is safe to say there will be few more pithy and entertaining discourses heard by the association's patrons than was Mr. Dixon's.

This member of a famous family is tall and slender, his appearances on the platform is striking and his voice clear, distinct and far reaching. His lecture, on the other hand, is a profound analysis of existing conditions so far as socialism is concerned.

He infuses humor into what he has to say and dresses his ideas in garments of well turned, resonant phrases, bursting upon his hearers brains as rays of light. Altogether, his lecture is one of rare merit, delivered with rare eloquence.

The lecture course management feel that this season opens with the brightest prospects and the patrons who heard Mr. Dixon last night feel that, if his address is a sample of what is to come, the course this year will be one it will not do to miss.

JOLLY SET CLUB BANQUET.

Delightful Dinner Given Last Night by Club of Younger Set.

One of the most delightful social events of the season was a banquet given by the Jolly Set Club last night at McDaniel's, on Alabama street.

The Jolly Set Club is a comparatively new addition to the social side of Atlanta. It was organized last January, with a membership of forty, consisting largely of the younger set. It is strictly a social organization, meeting every other week at the homes of the different members. The officers are H. H. White, president; Miss Florence Dickenson, secretary, and Miss Oda Satterwhite, treasurer.

The banquet last night was the first since the club organized. There was neither a set menu nor programme, the affair partaking of a more informal nature. Music was furnished by the Gate City orchestra.

A happy evening for the members was concluded by a car ride through the city and out to College Park, the club quartette singing as it rode.

TO CURE A COLD IN ONE DAY

Take Laxative Bromo Quinine Tablets. All druggists refund the money if it fails to cure. E. W. Grove's signature is on each box. 25c.

THE CAMILLA BONDS CARRIED.

Electric Lights and Water Works to Be Established.

Camilla, Ga., October 12.—(Special.)—The bond election here today on the question of bonding the town to the amount of $20,000, was carried by a vote of 108 to 13. The bonds are to be used for the following purposes: Seven thousand dollars to be used for the building and establishing a system of electric lights, to be owned and optioned by the city; $11,000 to be used for the purpose of buying and establishing a system of water works, and $2,000 to be used to pay off the present bonded indebtedness of the town.

STILLMAN-PRICE.

Athens, Ga., October 12.—(Special.)—Yesterday afternoon at 5 o'clock, at the home of Mr. and Mrs. S. M. Herrinton, in this city, occurred the marriage of Mr. Leo Stillman, of Atlanta, and Miss Margaret Mae Price, Dr. Isaac S. Hopkins officiating. Mr. and Mrs. Stillman left at once for New York, and will later on be at home to their friends in Atlanta.

GILLEWATERS IS IMPROVING.

Will Not Be Arrested, as No Prosecution Develops.

Camilla, Ga., October 12.—(Special.)—Gillenwaters is improving and will get well. The authorities will not molest him as the case is so plainly that of self defense. The brother of Smith says that he will et the matter drop, as he does not care for further troube.

Savannah's Y. W. C. A.

Savannah, Ga., October 12.—(Special.)—Savannah now has a fully equipped Young Woman's Christian Association. The institution has quarters on Abercorn street. There are 250 members, who receive physical instruction in various exercises, including fencing.

Miss Ellen McAlpin is president of the association.

Car Kills Cassimus.

Montgomery, Ala., Octiber 12.—C. J. Cassimus, a retired fruit dealer, was run over an killed today by a street car in North Montgomery. Eye witnesses say the man deliberately walked upon the track. The body was horribly mangled. Mr. Cassimus was wealthy and prominent in Montgomery.

DR. BELL'S PINE TAR HONEY CURES COUGHS

DR. BELL'S PINE TAR HONEY

Best Known Remedy for Summer Coughs and Colds.

I had a severe summer cold which settled on my lungs, and I tried various kinds of cough remedies, none of which did me any good until I finally tried one bottle of Dr. Bell's Pine-Tar-Honey, which relieved me at once. Please accept my thanks for this most valuable remedy. Very respectfully, Henry Franks, 416 Pulaski St., Little Rock, Arkansas.

Cures When All Else Fails.

I had a severe cough and cold. I tried a great many remedies but none of them seemed to do me any good, and at last I tried one bottle of Dr. Bell's Pine-Tar-Honey and it cured me. Very respectfully, Herman Uhlman, 114 E. St. Catherine St., Louisville, Ky.

DR. BELL'S PINE TAR HONEY

CURES COUGHS

...OVER 3,000,000 BOTTLES OF...

Dr. Bell's Pine-Tar-Honey

Were sold during the year 1903, on an absolute guarantee: Out of this vast number of sales money was refunded on only five bottles, making one dissatisfied customer out of every 600,000. This is the unprecedented record of the most wonderful cough medicine on the market—a scientific prescription carefully prepared from the purest and best ingredients.

LOOK FOR THE BELL ON THE BOTTLE.

25 cents, 50 cents and $1.00 Bottles.

Prep'd only by the E. E. SUTHERLAND MEDICINE CO., Paducah, Ky.

CHILD IS INJURED BY PASSING CAR

Daughter of John L. Tye Meets with Painful Accident.

While attempting to cross Courtland street at the corner of Currier yesterday morning about 8 o'clock, Ethel, the 7-year-old daughter of John L. Tye, the well known attorney, who resides at 740 Peachtree street, was struck and knocked down by a trolley car. She was unable to move and in some way two fingers of her left hand were crushed by the wheels of the car. She was taken to the Elkin-Cooper sanitarium, where it was found necessary to amputate the two fingers at the first joint. Last night the little girl was carried to her home. Her condition is not considered serious, although she is very painfully injured.

The child, with several of her schoolmates, was on her way to the school on Piedmont avenue, known as the Calhoun street school. As she started across the street a northbound trolley car came down Courtland street. Just how the accident occurred is not definitely known. The children were all too badly frightened to give a clear account of the affair, and no statement could be secured from the officials of the Georgia Railway and Electric Company.

Edward S. Gay, who lives at the corner of Courtland and Currier streets, carried the little girl into his house, notified her father and telephoned for a private ambulance to convey the child to the sanitarium.

An effort was made yesterday afternoon and last night to get a statement from an official of the street car company by a reporter of The Constitution. He was referred from one official to another and was finally told that Nym Hurt was the man to see. Mr. Hurt could not be located either at his home or his office. The name of the motorman could not be learned and he is about the only person who can give a correct statement of the accident.

Attorney John L. Tye is one of the most prominent lawyers in the city. His little girl is a bright and pretty child. She is said to have borne herself throughout the trying and painful ordeal with the fortitude of a brave woman.

WIFE DISOWNED AND PROSECUTED

Husband Charges Wife with Illicit Relations with Him

Columbus, Ga., October 12.—(Special.)—A remarkable case came up for trial in Justice Crawford's court today, Mrs. May Miller being the defendant and the prosecutor being her own husband, Walter Miller, who charged her with misdemeanor.

In swearing out the warrant, Miller alleged that the defendant had illicit relations with a man. When asked the name of the man, Miller said that it was himself (the prosecutor). He claimed that, whereas Mrs. Miller was thought to be his wife, and he had introduced her at his boarding house as his wife, she was not really married to him, and that he could therefore properly prosecute her.

Mrs. Miller declared that she had been married to Miller in South Carolina, but that he afterwards destroyed the marriage certificate. She has been informed that he has a family in North Carolina. She left Miller several days ago, declaring she would live with him no longer, and claims that he was prosecuting her for spite. Justice Crawford dismissed the case.

Lemons in It.

The juice of choice lemons makes Mozley's Lemon Elixir the pleasantest laxative made. Sold by all druggists.

NATIONAL CLUB TO BE SOLD.

Philadelphia Club Will Be Auctioned Off by Sheriff to Satisfy Judgment.

Philadelphia, October 12.—To satisfy judgment on notes aggregating $30,000, the Philadelphia National League baseball club will be sold at sheriff's sale. Action has been brought by Arthur E. Newbold, as trustee for the stockholders, and announcement of the public sale will be made by the sheriff within a few days.

You Can't Have Typhoid

or other fevers if you keep the system well regulated by Mozley's Lemon Elixir (made of lemons). Good alike for young and old.

Source of Supplies.

Mrs. Wedderly—This paper says the original calendar was arranged in the Far East.

"The Saving Man and His Best Friend Wear the Same Shoes."

Union Savings Bank

Pays 4 per cent interest on deposits.

24 SOUTH BROAD ST.

Call and open an account.

New Orleans Man Killed.

St. Louis, October 12.—A man supposed from papers found in his pockets to have been Lee Noland, of New Orleans, was instantly killed today within fifteen minutes after he left the train at Union Station. In attempting to cross the street in front of the station he was caught between two street cars and crushed.

EISEMAN BROS.,

Entire Building—Six Floors and Basement.

NOTICE

Upon request we will send free Hand-book of Dress and Our Fall and Winter Catalogue. Interesting Reading.

WOOL

We manufacture the Clothing you buy here. Therefore, we buy the fabrics.

We study fabrics.

That's natural, because we are large handlers—buying fabrics in immense quantities. Fabrics are divided into many classes. No use describing the process of analysis to which we subject the goods that are submitted to us by mill-men.

Of course we insist upon honest wool. Cotton and shoddy are never admitted beneath this roof. But there are many grades of wool. Fine texture, long-fibre, standard weight, pleasant warmth, strong, crisp, reliable. We secure the fabrics that meet our requirements. We know the wool workers—the carders and spinners—and they know us.

We are too practical and value our profession too earnestly to waste rich, artistic tailoring on inferior, sleazy stuffs.

Such a policy would be foolish, absurd, unprofitable and degrading.

Our Clothing takes high rank among the best in the whole world.

Suits and Overcoats $10.00 to $35.00.

EISEMAN BROS.,

11-13-15-17 WHITEHALL ST.

ATLANTA——WASHINGTON——BALTIMORE.

Agents for { Celebrated Hess Shoes, Stuttgarter Sanitary Underwear, Dr. Deimel's Linen Mesh Underwear.

Milady's Watch

Must appear dainty and refined above everything else. We are showing some very fascinating styles. If the taste dictates a plain watch there is the satin or Roman finish which is enriched by the handsomely engraved monogram.

Other styles are adorned with elaborately engraved designs. Still others are studded with precious stones. Grace of design and reliability of works have equal consideration in these watches.

MAIER & BERKELE, Jewelers,

31 and 33 Whitehall St.

IF you are looking out for your interest, you will have us look up the title to your real estate and insure it. It costs little, but means much.

TITLE GUARANTEE & TRUST CO.,

Empire Building. ATLANTA.

SOCIETY

Garner-Akers.

THE Jackson Hill Baptist church was the scene of a beautiful wedding yesterday afternoon at half-past 3 o'clock, being that of Miss Harriet Garner and Mr. Albert Thomas Akers.

Rev. J. K. Pace, officiated and the church was elaborately decorated for the occasion with palms and ferns and was filled with a large assemblage of friends and relatives.

Miss Marie Devoe, of Brunswick, was maid of honor and Mr. Emmett Simmons best man, while the ushers were Mr. Marion Patterson and Mr. Clarence Bell.

As the strains of the wedding march were heard the ushers entered first, followed by the bride and maid of honor, who were met at the altar by the groom and his best man.

The bride wore a stylish traveling suit of gray cloth with a hat of violet velvet trimmed with violet plumes. Her flowers were bride roses tied with long streamers of tulle.

The maid of honor was gowned in white crepe de chine with large picture hat of white lace and plumes and carried a shower bouquet of pink carnations.

The bride is a particularly attractive young woman and though she has made her home in Atlanta only a short time, having moved here from Mobile, Ala., is one of the most admired young women in the city.

Mr. Akers is the son of Dr. S. T. H. Akers and is one of the most popular young business men in the city.

Mr. Akers and his bride left immediately after the ceremony for St. Louis and on their return will make their home with Mr. and Mrs. Dillon Akers in Inman Park.

Gallagher-Holland.

LAST evening at half-past 6 o'clock the marriage of Miss Bessie Gallagher and Mr. Harry S. Holland was solemnized at the home of the bride's father on Woodward avenue. Father Bazin officiated and there were assembled to witness the ceremony the relatives and intimate friends of the young couple.

The only attendants were Miss Annie May Gallagher, sister of the bride, and Mr. Mose Holland, brother of the groom.

The bride, who is an unusually handsome young woman, wore an exquisite gown of white chiffon volle over white silk with a bertha of duchesse lace.

The maid of honor wore a becoming gown of pink pongee silk.

After an informal reception Mr. Holland and his bride left for a trip east and will return to Atlanta November 1.

Jemison-Woodward.

MR. and MRS. ROBERT JEMISON have issued invitations to the marriage of their daughter, Annie Hill, to Mr. Allan Harvey Woodward, on the evening of Tuesday, November 1, at 8:30 o'clock, at the Church of the Advent, Birmingham, Ala., and to a wedding reception at 9 o'clock at their home, Glen Iris Park.

Rummage Sales.

DONATIONS, especially of men's clothes, are urgently requested for the rummage sale which is being conducted at 12 North Pryor street by circle No. 2, King's Daughters and Sons. The sale opened yesterday and will continue until Saturday night. Contributions will be gratefully accepted during that time.

The Woman's Alliance of the Unitarian church will hold a rummage sale at 181 Auburn avenue on Friday and Saturday, the 14th and 15th. All persons having contributions should send them to 181 Auburn avenue Thursday or Friday, or call 'phone 2701, and the articles will be called for.

Complimentary Dance.

PROFESSOR NORTHCUTT entertained his Tuesday and Friday afternoon class yesterday afternoon from 4 to 6 o'clock with a complimentary dance at Segadlo hall. After the regular programme several very pretty figures of the german were danced. Among those dancing were Misses Silvey Speer, Aurelia Speer, Clara Mitchell, Lillian Mitchell, George Speer, Laurence Harris, May Atkinson, Elizabeth Ranson, Sarah Ranson, James Harris, Jennie D. Harris, Richard Gray, Robert Haverty, Jack Papenheimer, Marie Papenheimer, Mary Cooper, Hernett Calhoun, Annie Sykes Rice, Mary Rice, Eloise Oliver, Ethel Noble, Henry Noble, Marjie Brown, Edwin Brown, Dorothy Herbert, Emma Kate Amorous, Mary Helen Moody, Eliza Dancy, Joe Holland, Ralph Ragan, Orme Campbell, Isoline Campbell, Adelade Thomas, Julian Thomas, Clark Frazier, Erskine Frazier, Sarah Coates, Mary Brown, Carrie Brown, George Brown, Jack Spalding and Elizabeth Munford.

Fear-Mitchell.

THE MARRIAGE of Miss Hallie Justine Fear and Mr. Thomas Patrick Mitchell was solemnized last evening at the home of the bride, 39 Bedford place.

There were present only the relatives and intimate friends and the ceremony was impressively performed by Dr. T. C. Tupper.

The house was beautifully decorated throughout with golden rod and autumn leaves, and an elaborate supper was served after the ceremony.

Miss May Spear was maid of honor and Miss May Shumate, of Greenville, S. C., bridesmaid, while little Miss Annie May Nix was flower girl.

Mr. J. C. Staworth acted as best man and Mr. W. L. Shumate, of Greenville, groomsman.

The bride's gown was a handsome one of white crepe de chine and point lace and her bouquet was of bride roses and lilies of the valley.

The maid of honor and bridesmaid were gowned in white and the little flower girl who entered just before the bride made a lovely picture in a dainty gown of white mull and lace.

Mr. Mitchell and his bride left after the ceremony for an extended wedding trip.

Dillon-Winship.

MR. AND MRS. MAURICE CASEY have issued invitations to the marriage reception of their daughter, Katherine Mary Dillon, and Lieutenant Emory Winship, United States navy, on Thursday evening, November 3, at 9 o'clock, 2906 Broadway, San Francisco, Cal.

Clayton-Cochran.

THE marriage last evening of Miss Lotta Pauline Clayton and Mr. Miller Cochran was a pretty home affair, taking place at the residence of the bride's aunt, Mrs. Alexander Corrie, on Fair street.

Rev. T. P. Cleveland, of the Walker Street Presbyterian church, officiated, and there were present only the relatives and intimate friends.

The bride, who is the daughter of Mr. Thomas A. Clayton, is a pretty and attractive young woman, while the groom is a popular young business man of the city, holding a government position with the postoffice department.

Ellison-McDonald.

WEDNESDAY afternoon at the residence of the bride's parents, on Spring street, occurred the marriage of Miss Laura Virginia Ellison to Mr. Wilber Robert McDonald. The home was beautifully decorated with golden rod and foliage plants. The bride was attired in a traveling suit of blue and carried bride roses, and she was given away by her brother, Mr. R. C. Ellison.

Mr. George Miles acted as best man. After the ceremony a short reception was held, only the relatives and a few intimate friends being present.

An inteersting circumstance was that Rev. A. L. Moncrief, who officiated, had also performed the marriage ceremony for the bride's parents.

Mr. and Mrs. McDonald will be at home to their friends after November 10, at 124 Garnett street.

Heart Party.

AN interesting social feature this week among the younger set will be the heart party given by Miss Lynne Carnes, in celebration of her birthday Saturday afternoon from 3 to 5 o'clock.

The invited guests include Misses Kathleen Black, Elvira Westmoreland, Mary King, Clifford West, Sara Rawson, Elizabeth Morgan, Alice May Freeman, Mary Kendrick, Queenie Ebbert, Jennie Pattillo, Dorothy Stevens, Mary Burt, Caroline Muse, Eva Belle Gregg, Bessie Jones, Martha Rogers, Marion Wood, Marion Morris, Mamie Holt, Hildred Owen, Lucile Cox, Edith and Elizabeth Dunson, Edna Bush, Ruth Corrigan, Willie Cummings, Jennie McDonald, Ruth deTreville, Bessie Nell Rafferty, Cornell Dunn, Lula Black, June McEachern, Betty Black, Mabel Bigby and Mignon McCarty.

Scott-Meador.

A BEAUTIFUL wedding last night was that of Miss Belle Scott and Mr. Robert L. Meador, which occurred at the home of the bride's parents, Dr. and Mrs. H. F. Scott, on Peachtree street. The cememony was performed at 9 o'clock, and followed by a reception, one hundred guests or more, including special friends and the large relationship of the bride and bridegroom being present.

Dr. C. P. Byrd, of the First Methodist church, officiated, and the bride entered the drawing room with her father. The only attendants were Miss Callie Nowell, of Monroe, maid of honor, and Mr. J. Frank Meador, best man, while Messrs. Fort and Hugh Scott, brothers of the bride, preceded the entrance of the bridal party bearing the ribbons that enclosed the bridal scene.

Wurm's orchestra, stationed in the rear hallway, announced the marriage with the march from "Lohengrin," and during the ceremony played softly Hawley's "Sweetest Flower that Blooms."

The bride was at her prettiest in her wedding toilette, her piquant brunette beauty and the brightness of her face and manner being accentuated by the soft white gown and veil. Her gown was an exquisite one of chiffon cloth, the skirt gracefully shaped with lines of puffed shirring, and the corsage, rich in handwork, having its yoke embroidered in seed pearls, and finished with a bertha of rose point. Her veil was adjusted with the fragrant Grand Duke jessamine, and her bouquet was of bride roses and lilies of the valley.

The maid of honor, Miss Callie Nowell, who is a charming brunette, was lovely in white crepe de chine, elaborately fashioned with hand work and point lace, a becoming touch of color provided by her bouquet of liberty roses.

The bridal party stood before a high altar of palms in the drawing room during the ceremony, and afterwards they received there. The bride and bridegroom were assisted by Dr. and Mrs. Scott, Mrs. Scott being notably handsome in grey crepe de chine, hand-embroidered.

The house was elaborately decorated, pink roses being used in the drawing room with asparagus fern trailed over the white woodwork. In the hallway, the arch of the large bay window was festooned with smilax, and there the punch bowl was placed. Palms and red roses were continued throughout the rest of the house, and the dining room was particularly attractive in its decoration, the table having its centerpiece of liberty roses resting upon a cover of lace and the candelabra shades and other details were in red. A delicious buffet supper was served and the bride's cake was cut by the young people present for the thimble, dime and ring. Little Misses Marion Goldsmith and Annie May Fuller, daintily gowned in white, presided at the punch bowl, and another scene of attraction was the brilliant display of wedding presents in the sitting room. The porch was enclosed and decorated with palms, and the orchestra furnished music throughout the morning.

Quite a large social interest centered in the marriage, since the bride has been surrounded since her school girl days at Lucy Cobb with friendly affection, and Mr. Meador has many cordial friends to be interested and congratulate him. Mr. and Mrs. Meador left at midnight for the east.

D'Villeneuve-Daniel.

THE marriage of Miss Aubrey d'Villeneuve and Mr. Walter Eugene Daniel, of Thomaston, was a pretty home ceremony yesterday at the home of the bride's mother on Courtland street.

The house was prettily decorated with palms autumn leaves, and flowers, a profusion of them filling the parlor, where the marriage took place, and the presents were displayed in the adjoining room.

Mrs. Cora K. Avery, a friend of the bride, played the wedding march, and Dr. White, of the Baptist church, officiated. The maid of honor was Miss Maud Crawford, of Thomaston, Ga., and Mr. Harvey Daniel was best man.

The bride, who is a handsome brunette of a French type, wore a traveling toilette of brown that was most becoming, the tailor gown having a hat to match, and she carried yellow chrysanthemums. Miss Crawford wore a becoming gown of gun metal silk with harmonizing hat and her bouquet was of yellow chrysanthemums.

The ceremony was an impressive one and immediately afterwards Mr. and Mrs. Daniel left for Thomaston, where they will make their home.

Candy Pulling.

DELIGHTFUL entertainment for young people will be afforded at the Second Baptist church on Friday afternoon, when the Junior Mission Workers will be the hostesses. All children are invited who wish to have a good time, and a pretty programme, a variety of games, and plenty of candy to be pulled will make amusement for them.

The children are invited for 3:30 o'clock and the entertainment is for the benefit of mission work.

Neal-Gross.

Savannah, Ga., October 12.—(Special.)—In Washington, D. C., at noon today occurred an event in which many Savannahians were interested. It was the marriage of Mr. Benjamin B. Neal and Mrs. Blanch Gross, which took place at the home of the sister of the groom, Mrs. John H. Bell, No. 1331 Kennesaw avenue.

Among the Savannahians at the ceremony were: Miss Angela O'Byrne, Mr. and Mrs. T. J. Watts, of Baltimore, and Judge W. H. Neal and Mr. J. H. Neal, of Newbern, N. C., brothers of the groom, were also present.

Mr. and Mrs. Neal are well known in Savannah, where they have many friends. They will return to Savannah about November 1, spending the intermediate time at Virginia resorts.

Hunter-Harrison.

A PRETTY morning wedding yesterday was that of Miss Bessie Hunter and Mr. Edgar Simmons Harrison, of Covington, which was solemnized at 11 o'clock at the home of the bride's brother, Mr. Joel Hunter, on North Jackson street.

Every feature of the event was picturesque and tasteful, the house being decorated with pleasing effect, appropriate music provided by Clark's Orchestra, the plan of the ceromony simple and graceful, and the guests assembled, who included only intimate friends, being delightfully entertained after the ceremony.

The marriage occurred in the drawing room, which presented an attractive picture in white and green, the white mantel, before which the ceremony took place, having palms banked to its mirror, which reflected the asparagus fern framing it and white cosmos at its base, and in the library and dining room palms, ferns, and red and white cosmos were used with attractive result.

Rev. Dr. Bridwell officiated, and the attendants were: Miss Helen Crew and Miss Bessie Baxter, Mr. Ed Stephenson and Mr. A. B. Simms, of Covington, and little Misses Lethe Hunter and Laura Belle Freeman, the latter being ribbon bearers.

The bride is an attractive young woman, pretty and charming, and she wore for her wedding a becoming gown of crepe de chine and old family lace. Her bouquet was a graceful shower of bride roses and lilies of the valley.

The two pretty bridesmaids were daintily gowned in white and they carried each an armful of white rose buds. Mrs. Joel Hunter assisted in receiving and she was lovely in gray voile.

After a delicious buffet luncheon, Mr. and Mrs. Harrison left for a short wedding trip before going to live in Covington, where Mr. Harrison is prominently known and has many friends.

Illges-Hurt Wedding
A Brilliant Ceremony

Columbus, Ga., October 12.—(Special.)—Miss Mary Lucy Illges was married to Dr. John Sutherland Hurt, of Atlanta, at 7 o'clock tonight at the home of the bride's parents, Mr. and Mrs. A. Illges, No. 1428 Second avenue. The fine old mansion was a scene of beauty and animation, and the wedding, which was a particularly notable social event in Columbus, was an unusually brilliant and impressive ceremony.

The decorations were in green and white, lilies, palms and ferns being used effectively. The punch room was decorated in red.

The bride entered the parlor with the maid of honor, Miss Fannie Illges, her sister. The bridal party, which came down the stairway from the second floor, entered the parlor through an aisle formed by the ribbon bearers, who were Miss Maud Hurt Carlton, of Atlanta; Miss Nouna Illges, of Columbus; Miss Leila Redd, of Flora, Ala.; Miss Lucy Jones, of Louisville, Ky.; Miss Alma Illges, of Columbus; Miss Annie Lou Grimes, of Columbus; Master Cecil Grimes, of Columbus, and Master Abram Illges, of Columbus. Mrs. George H. Waddell was the matron of honor.

The bridesmaids, Miss Claire Felker, of Monroe; Miss Agnes Goss, of Athens; Miss Dorothy Shannon, of Elberton; Miss Sujette Lanier, West Point; Miss Mattie Hatcher, of Columbus, and Miss Ethel Illges, of Columbus, carried white carnations. The maid of honor carried Easter lilies, the matron of honor red roses and the bride beautiful lilies of the valley.

The groom, and best man, Mr. George F. Hurt, of Atlanta, entered the parlor from the side. The scene was one of striking beauty when the entire bridal party had assembled in the parlor.

Rev. J. E. Wray, pastor of St. Paul Methodist church, performed the ceremony.

The ceremony was followed by a brilliant reception from 7 until 9 o'clock. The couple left at 9:30 o'clock on their wedding journey. They will visit Niagara Falls, Canada, Nova Scotia and New York city before returning to their home, Delta Place, Inman Park, in Atlanta.

The groom, who is the son of Dr. C. D. Hurt, is one of the most prominent and popular young professional men of Atlanta. The bride, as Miss Illges, has been a decided favorite in Columbus society, where her beauty and bright accomplishments have made her very popular.

Meetings.

The Atlanta chapter, United Daughters of the Confederacy, will meet this afternoon promptly at 3 o'clock in the Woman's Club rooms. There will be a short business session, and the meeting will adjourn at 3:30 o'clock. A prompt attendance is urged.

The Atlanta chapter, Daughters of the American Revolution, will hold its regular monthly meeting Saturday, the 15th, at 3:30 o'clock, at Craigie house. Election of delegates to the state convention will take place.

The concert to be given by Professor Wedemeyer for the benefit of the German Lutheran church, at Turn Verein hall, 7½ North Forsyth street, has been postponed until Wednesday, October 19, at 8 o'clock.

Social Items.

Miss Florence Turk has returned to Milledgeville.

***

Mrs. F. Flexner and Miss Hattie Flexner have returned from Detroit.

***

Dr. Louis C. Roughlin left last night for St. Louis.

***

Miss Adams, of Mississippi, and Miss Richey, of Birmingham, the charming guests of Miss Aline Patterson, leave today, Miss Adams for Asheville, N. C., and Miss Richey with her father on his private car for her home in Birmingham.

***

Mrs. A. M. Daly and Miss Adele Daly will spend the winter in New York, where Miss Daly is attending schol.

***

Mr. and Mrs. L. A. Morris announce the birth of a son, Crenshaw Morris.

***

Miss May Bancker has returned home.

***

Captain A. P. Mullay has returned from the Philippines and was in the city yesterday.

***

Miss Lambert is visiting at her old home in Virginia.

***

Mrs. Mary Walpole and Miss Katherine Lovette have returned from New York.

***

Bishop Kelley, of Savannah, will return home this week.

***

Mr. E. S. McCandless is at Canton, Ohio.

***

Miss Sallie May Bagley's "rose" luncheon yesterday was a beautiful event in honor of Miss Bessie Moore.

***

Mrs. S. Manning Goldsmith, of Gulfport, Miss., is in the city. She leaves soon with Mr. Goldsmith for St. Louis.

***

Miss Leila Belle Fuller will visit in Griffin next week.

***

Miss Callie Nowell returns today to Monroe.

***

Mr. and Mrs. J. R. Mobley return this week from St. Louis.

***

Mr. John Morris has returned to Mercer after a few days' visit at Home.

***

Miss Edna Pope will visit Macon during the fair.

***

Miss Helen Morris and Miss Helen O'Brien will visit Macon during the fair.

***

Mr. and Mrs. Joseph Dyson and Mr. Luke Favor, of Washington, Ga., passed through the city the first of the week on the way to St. Louis.

***

Mr. Ben Simms, of Covington, is in the city.

***

Mr. Robert DuBose is spending several weeks in north Georgia.

***

Mr. William Fleming, of Athens, was in the city yesterday.

***

Mr. and Mrs. J. O. Mahoney are at the Farlinger.

***

Miss Moss, of Athens, is visiting her aunt, Mrs. Oliver Jones.

***

Mr. and Mrs. F. M. Williams leaves Saturday for their home in Tennessee.

***

Mr. Hugh Allen, of Phoenix City, Ariz., is much improved in health. His mother left last week to make her home with him.

***

Mr. Porter Fleming, of Augusta, was in the city last week.

***

Mr. Joe Brown Connally has returned from St. Louis.

***

Miss Mary Billups, of Mobile, Ala., is in the city, having come over to attend the Garner-Akers wedding yesterday afternoon.

***

The wedding last evening in Dalton of Miss Grace Whitman and Mr. Ose Horton was attended by a number of Atlantans.

***

Captain and Mrs. C. F. Marshall are receiving congratulations of their friends upon the arrival of a fine young son at their home, 282 Rawson street, last Sunday afternoon.

***

Miss Wynne, of Lawrenceville, and Miss Effie Jordan, of Covington, were in the city yesterday for the Hunter-Harrison wedding.

***

Miss Maud Crawford, of Thomaston, and Miss Maggie Daniel, of The Rock, were in the city yesterday for the d'Villeneuve-Daniel wedding.

Because of its absolute purity and great strength Blue Ribbon Vanilla extract is the most economical to use. Your grocer has it.

JOSEPH CERNIGLIA, JR.,
The Handsome Son of Mr. and Mrs. Joseph Cerniglia, of 16 Clark St.

Savannah Knights of Columbus.

Savannah, Ga., October 12.—(Special.)—Savannah Council No. 631, Knights of Columbus, tonight elaborately celebrated the anniversary of the discovery of America by Christopher Columbus.

The celebration was held at the Catholic Library hall, which was crowded. An address was delivered by Hon. P. J. O'Connor, of this city, a grand knight of the order. It was upon Columbus and the Knights of Columbus. Local amateurs apaered in a minstrel play, while tableaux were also presented.

New Court House for Early.

Blakely, Ga., October 12.—(Special.)—The contract for building Early county's new court house was today awarded to W. T. Jay & Company, for fifty thousand dollars.

MISS BOWIE AN ARTIST IN DESIGNING TAILOR-MADES.

Miss Bowie respectfully invites the ladies of Atlanta and vicinity to call at her parlors in the Grand and look at the beautiful materials she has for tailoring purposes. Miss Bowie's tailor-mades are models that appeal to the practical taste and aristocratic ideals of the best dressed women in the south. Her large and well-assorted importations of trimmings enables her in designing tailor-mades as well as evening gowns to offer to the ladies the best obtainable in New York, London and Paris.

You will find Miss Bowie's parlors on the sixth floor of the Grand Opera House building.

"The Daylight Corner."

"E. & W." $3.50 Shoes.

"E. & W." shoes cover the whole range of good styles and leathers plus good shoe making.

Here's a comfortable, conservative last, and stylish withal.

A rounded medium toe—Blucher or Bal. In Vici, Patent Corona and Box Calf.

"The Preston" $3.50.

Other "E. & W." $3.50 shoes in "Nob" Calf, Gun Metal Calf, Patent Vici and Patent Corona.

The Autumn Shades.

Wide and narrow four-in-hands and ascots, in the new silk creations. Mottled effects they seem at first glance, so intricate are the designs and rich the colorings.

See them in the windows—a line at..... 50c

EISEMAN & WEIL,
1 Whitehall St.

THE CUSTOM

Here's One of "J. and M.'s" Latest

for young men and all stylish dressers.

Made of French Calf,

Lace or Button

It's a custom built Shoe, a little higher in price, but—they're swell.

$6.00

Only at

Byck Bro's. & Co.

FOOT COVERERS TO MANKIND

DR. E. G. GRIFFIN'S GATE CITY DENTAL ROOMS

24½ WHITEHALL STREET, Over Brown & Allen's Drug Store.

Teeth Without Plate by our Crown and Bridge Work System.

Crown and Bridge Work is our Specialty.

$4.00 $4.00

$4.00 $4.00

The Greatest Invention of the Age.

Best 22k Gold Crowns.....$3.00 and Up

Bridge Work .....$4.00 Per Tooth

Gold Filling .....$1.00 and Up

Silver Filling .....50¢ and Up

We give Gas and Vitalized Air for painless extraction. Special attention paid to out-of-town patients. GOOD SET OF TEETH $3.00. Have impression taken in the morning—get teeth same day. Examination Free.

OFFICE HOURS—7:30 a. m. to 9:00 p. m. Sunday, 9:00 a. m. to 4:00 p. m. Bell phone 1708. Lady Attendant.

THEATERS.

"A Desperate Chance" is scoring a decided hit this week at the Bijou, and the capacity of the popular theater is being tested at every performance.

While there is considerable of the sensational in the performance, there is wholesome comedy and the plot is interesting throughout. The company is capable, especially the little girls that plays so important a part in finally reconciling the warden and his wife in the last act. Strange as it might seem to those who have not seen the play, it teaches a good moral and the spectator can only be benefited after seeing the performance.

Scenically, "A Desperate Chance" is all that could be desired, and, taken as a whole, the attraction is one well worth seeing. There will be a matinee this afternoon and the regular night performances during the balance of the engagement.

"The Tenderfoot," with Richard Carle, in the name part will be seen at the Grand Friday and Saturday, for three performances, fresh from its successful runs in New York and Chicago. The principal claim for "The Tenderfoot" is the novelty of its theme and background. The author gives himself the principal comedy part, Professor Zachary Pettibone, of Vermont, who is thrown in among cowboys, rangers and all the other rough-and-ready jokers of the southwestern border, while on a visit to his niece. The things that are supposed to happen to a "tenderfoot" supply most of the comedy situations. The main narrative is romantic and concerns the love affair of the professor's niece with the colonel of the Texas Rangers.

Texas, chosen for the first time as the scene of a comic opera, abounds in interesting material and character studies. There is a gambler of the "Yuba Bill" order, a ranch Chinaman, a fighting person, as well as Indians and Mexicans. The composer, H. L. Heartz, is liberally helped by the odd assortment of characters he is called upon to equip musically and the costumer has an equal advantage.

The company includes Edmund Stanley, Henry Norman, William Rock, Chas. A. Morgan, Frances Knight, Nellie Lynch, Beatrice McKenzie, Minerva Courtney and many others. The engagement is for three performances.

The first act of George Sidney's musical farce, "Busy Izzy," which comes to the Bijou all next week, commencing Monday night, is laid in Izzy's department store, and the second act shows a hotel, for which Izzy has traded his store. Of course, in both store and hotel Izzy is the prime mover, and it is safe to assert that never was a store or hotel run on such extravagant scale as here pursued. The company is said to number forty-five people, all beautifully costumed and dressed.

"An English Daisy" was first produced in this country at the Globe theater, Boston, for ten weeks. This organization has been the recipient of favorable comment, and the tuneful music, together with the merry book offered by a company of talented girls and boys, numbering sixty, is said to insure local theatergoers a treat in the musical line.

The elaborate scenic sets carried are said to be the same identical production utilized for the introduction of "The English Daisy" to American theatergoers.

DIAMONDS
CRANKSHAW
WATCHES JEWELRY
CRANKSHAW
SILVERWARE

THE ART OF GIVING.

It implies taste and an eye to appropriateness. Our suggestions for the October weddings are so guided and our materials are exclusive and beautiful.

DAVIS & FREEMAN, Jewelers.
Successor to J. P. Stevens & Bro.

MEMORIAL SERVICES SUNDAY.

Atlanta Camp, 159, of Veterans, to Honor Its Dead Members.

The annual memorial service of Camp 159, United Confederate Veterans, will be held at 7:45 next Sunday evening at Trinity Methodist Episcopal church.

The families of the deceased, the Ladies' Memorial Association, Sons and Daughters of the Confederacy and all confederate soldiers, whether members of any camp in the city or not are especially invited to be present.

The names of those who have died since the last memorial service are as follows: Robert P. Tatum, Thomas W. Weaver, F. D. Stier, Charles F. Tyler, Dr. J. McCaston, John Cunningham, John D. Malsby, A. C. Thomas, W. L. Abbott, Edward Holle, James Longstreet, John B. Gordon, Chesley P. Howard, W. P. Backer, James A. Anderson, M. F. Echols, Paul Romare, John M. Morrison, A. N. Cox, W. B. Everett, John R. Wilkinson, Isaac S. Boyd, J. E. Cumming, E. G. Moore, W. M. Key, A. Baxter, James A. Anderson, S. M. Hardy, James M. Sheppard and Thomas J. Pollard.

The meeting promises to be largely attended and particularly since there are included in the list of those who have passed to the great beyond within the past year two of Georgia's most distinguished soldiers and statesmen, James Longstreet and John B. Gordon.

Burnett's Vanilla Extract is the fixed standard of excellence. It has outlived criticism. It is the finest and purest vanilla extract that can be bought. Always ask for Burnett's Vanilla.

Personally Conducted St. Louis Party.

On Tuesday, October 18, the Southern Railway will have a specially conducted party to the World's Fair, leaving Atlanta on their 5 p. m. train in through coaches and through Pullman Sleeping Cars, Atlanta to St. Louis, without change. The party consists of some of the most prominent people of North and South Carolina and Georgia, and you are cordially invited to join the party at Atlanta. Ladies desiring to make the trip will be specially looked after by representative of the Southern Railway, who will have charge of the party, who will not only look after every comfort on the trip, but will also look after them on arrival in St. Louis. The very low rate of $14.20 for the round trip will be in effect from Atlanta, tickets good ten days. For sleeping car reservations and seats in coaches, address

J. C. BEAM, Jr.,
District Passenger Agent.

THE LARGEST SALE OF ANY ONE BRAND IN THE UNITED STATES

Sauer's
FLAVORING EXTRACTS

"THE BEST BY EVERY TEST"
At Your Grocer's, 10c and 25c.

DIAMONDS A PROFITABLE INVESTMENT.

If you have a small amount of money that you would like to invest profitably, if you searched the world over you could not find a better form of security than a diamond. The real proof of this is found in the fact that the rich and well-to-do all over the world are possessing themselves with this precious gem.

HAYNES & MELLICHAMP,
DIAMOND PALACE. 37 WHITEHALL ST.

SUPERIORITY

means that every bit of material which enters into the manufacture of

OUR SHOES is first passed upon by an expert. The most skilled workmanship in the country do the rest, aided by exclusive designers and modelers of shoe styles. There is a DISTINCT AIR about OUR SHOES that is DIFFERENT from others.

Adler & Leers
72 WHITEHALL

SMART SHOES

SECOND DOOR FROM CHAMBERLIN-JOHNSON-DUBOSE CO.

ODOM ON OISEAU WON CHAMPAGNE

Took Lead at Post and Kept It to End.

Tradition Closed on Leader in Run to the Wire, But Oiseau Kept Ahead and Won Out by Half a Length.

New York, October 12.—On a muddy track Oiseau, with Odom up, won the Champagne stakes for 2-year-olds, 7 furlongs, at Morris park today. Tradition was second and Pasadena, an added starter, third. Oiseau and Tradition were both quoted at 11 to 10. At the lifting of the barrier, Odom sent Oiseau to the front, followed by Burnt Hills and Tradition. Rounding into the stretch Oiseau was leading by two lengths from Tradition. In the run to the wire Tradition closed on the leader, but Oiseau won driving by half a length. Tradition was three lengths in front of Pasadena.

Weather and track condition bad. Summary:

FIRST RACE—Last 6½ furlongs of the withers mile: Orthodox, 104 (Martin), 16 to 5, won; Graceful, 105 (Travers), 6 to 1, second; Jack Ratlin, 105 (Hildebrand), 11 to 5, third. Time, 1:23⅕. Martinmas, Rose Tint, Austin Allen, Castalian and Glen Echo ran.

SECOND RACE—The wither's mile: Alan-a-Dale, 110 (Collins), 1 to 5, won; James F, 107 (Neappy), 9 to 2, stcond; Toi San, 97 (Heming), 50 to 1, third. Time, 1:44¼. Only three starters.

THIRD RACE—Champagne stakes, last 7 furlongs of the wither's mile: Oiseau, 112 (Odom), 11 to 10, won; Tradition, 119 (Lyne), 11 to 10, second; *Pasadena, 122 (Martin), 40 to 1, third. Time, 1:29. Voladay and Burnt Hills ran. *Added starter.

FOURTH RACE—The New Rochelle, selling, the wither's mile: *De Reszke, 109 (W. Davis), 1 to 2, won; Andrew Mack, 101 (Travers), 8 to 1, second; Old England, 100 (Schilling), 10 to 1, third. Time, 1:43¼. New York, The Southerner and *Garnish ran. *Coupled.

FIFTH RACE—Selling, last 7 furlongs of the wither's mile: Monacodor, 100 (Travers), 7 to 2, won; R. L. Johnston, 99 (Hildebrand), 7 to 1, second; Sufferance, 87 (Powers), 60 to 1, third. Time, 1:31¼. Delcanta, Ike S, Salt and Pepper, Ascot Belle, Sumatra, Calmness, Miss Karl and Bisque ran.

SIXTH RACE—Mile and a sixteenth over the hills, selling: Proceeds, 106 (Phillips), 4 to 1, won; Thistle Heather, 98 (W. Davis), even, second; Midshipman, 95 (Schilling), 15 to 1, third. Time, 1:49. Prince Ching, Topic, Ascetic and Dr. Loder ran.

Today's Entries at Morris Park.

First Race—Selling, 3-year-olds and upwards; Withers' mile: Prince Ching, 107; Pronta, 105; Locket, 104; Keynote, 103; Andrew Mack, Sais, Stolen Moments, 100; Green Crest, Homestead, 99; Garnish, 93.

Second Race—The Autumn Meadowbrook handicap; steeplechase, about 3 miles: Coligny, 168; Almanzor, 160; Libretto, II, 154; Pure Pepper, 148; Jim Slick, Benefit, Pious, Gortnagallon, 145.

Tihrd Race—Selling, for maiden 2-year-olds; last 5 furlongs Eclipse course: Rosebourne, 105; Compo, Foxy, 105; Bill Bailey II, Critical, Raiment, 100; Ranger, Ralbert, White Marsh, 99; Lady Henrietta, Otsego, 98; St. Margrave, Limerick, 96; Marie M., 95; Storm Scud, 92; Favormere, 89; Alcantara, 87; Woolnola, Conjure Gal, 98; Dance Music, Julia G., Millers' Daughter, 84.

Fourth Race—The Ramapo handicap, for 3-year-olds; 1⅛ miles of the Withers' course: Stalwart, 127; Dolly Spanker, 120; Ormonde's Right, 110; Mineola, 103; Outcome, St. Valentine, 102; Wotan, 100; Ostrich, 97; Andrew Mack, 93; Proceeds, 90.

Fifth Race—Handicap, for 3-year-olds and upwards; Withers' mile: Africander, 126; High Chancellor, 110; Major Daingerfield, 108; Dick Bernard, 106; The Lady Rohesia, 102; Graceful, 100; Crown Prince, 97; New York, 90.

Sixth Race—Selling; last 7 furlongs of Withers' mile: Arsenal, 108; Morokanta, 105; Brunswick, 104; The Captain, 103; Jimmy Lane, 102; Stepaway, Ben Crocket, 100; Panique, 98; Tide, 95.

AT LEXINGTON

GREAT CROWDS DRAWN BY TWO STAKE RACES.

Lexington, Ky., October 12.—The two stakes races on the card today attracted an unusually large crowd to the trots. Bon Voyage, favorite in the Lexington stake, was beaten by Jack Axworthy.

Summaries:

2:09 Trot, purse $1,000. Unfinished yesterday. John Taylor won first and fourth heats and race; Robert Mc, third heat, second; Marion Wilkes, second heat, third. Best time, 2:10½.

The West stake, 2:29 trot; purse $2,000: John Caldwell won in three straight heats; Jesso O, second; Redwood, third. Best time, 2:11¼.

The Lexington, 2-year-old trot; purse $2,000. Jack Axworthy won in two straight heats; Bon Voyage second; Bertha Bennett, third. Best time, 2:15¼.

2:06 Pace; purse $1,200. Sphinx S won in two straight heats; Hal Chaffin, second; Redbird third. Best time, 2:08.

2:19 Trot; purse $1,000: Brownie Wilton won in three straight heats; Orme second; Morone third. Best time, 2:12⅞.

Wargrave Took Czarevitch.

London, October 12.—At the Newmarket second October meeting today the Czarevitch stakes of 25 sovereigns each, with 500 sovereigns added, was won by Wargrave. Rondeau was second and Warwolf third. Twenty horses started.

Walter Keene a Bankrupt.

Boston, October 12.—Walter S Keene, of Stoneham, leather merchant, has filed a petition in bankruptcy. His liabilities are scheduled at $262,782, assets $11,615.

For Men's Comfort

We are constantly on the qui vive to provide the right sort of things to wear, at prices that make it worth your while to come here for

Men's Furnishings

Shirts, Neckwear, Gloves, Underwear, Hosiery, Pajamas. We claim to give you the best values in Atlanta. Let us prove our claim.

ESSIG BROS.,
Clothiers, Furnishers, Hatters,
26 WHITEHALL ST.

AT WORTH

THE BELLE, AT 17 TO 5, WON OAKLAWN STAKES.

Chicago, October 12.—The Belle, backed from 4 to 1 to 17 to 5, won the Oaklawn stakes, the third and feature event at Worth today. Gold Enamel, at 20 to 1, was second and Kurtzman, carrying top weight of 126 pounds, finished third. The stake was worth $1,910 to the winner.

Weather cloudy and cold; track good. Summary:

FIRST RACE—Five furlongs: Black Art, 113 (Romanelli), 6 to 1, won; Dundall, 108 (Seamster), 20 to 1, second; Useful Lady, 110 (Nicol), 2 to 1, third. Time 1:02 1-2. Monamour, Simplicity, Odelot, Clara Berry, Harum Searum, Conjuress, Green Gown, Bonnie Prince, Charlie, Mrs. Bob, S. B. Lancaster and Arab May ran.

SECOND RACE—Mile and 100 yards: D. L. Moore, 101 (Seamster), 13 to 5, won; Harney, 109 (Hoffler), 7 to 1, second; Scortic, 101 (Watson), 30 to 1, third. Time 1:45 3-5. Arab, Ben Chance, Easy Trade, Gilfain, Mr. Farnum, Frank M., Frivol and Harry Preston ran.

THIRD RACE—Five and one-half furlongs; The Oaklawn Stakes: The Belle, 107 (Helgesen), 17 to 5, won; Golde Enamel, 110 (Troxler), 20 to 1, second; Kurtzman, 126 (Nicol), 18 to 5, third. Time 1:08 1-5. Flaxman, Lady Savoy, Miss Jardin and Subtle ran.

FOURTH RACE—Mile and 20 yards: Bad News, 123 (Herbert), 11 to 5, won; Lurlighter, 98 (Stille), 10 to 1, second; Hussah, 100 (McIntyre), 20 to 1, third. Time 1:42 3-5. Fonsoluca, Port Royal, Prine Silver Wings, Spencerian and Ethelyne ran.

FIFTH RACE—Seven furlongs: Fosil, 104 (Sheehan), 5to 2, won; Miss Crawford, 104 (Nicol), 3 to 1, second; Coruscate, 104 (Romanelli), 4 to 5, third. Time 1:27. Estranda Palma, Gregor K., and Parlam ran.

SIXTH RACE—Six furlongs: Triumvar, 105 (Johnson), 5 to 1, won; Sad Sam, 113 (Sherwood), 12 to 1, second; St. Paula, 105 (Helgesen), 9 to 1, third. Time 1:15. Benmora, Jackfull, Lady Free Knight, Martin S., Mohican, Marco, Mary McCafferty, Determination, Goodman, Cyprienne and May Jane ran.

Today's Entries at Worth.

First Race—Six furlongs, selling: Miss Anthony, Seven Oaks, Trossachs, Bernice, Mandy Lee, Monon, Glad Smile 99; Serenity Belle, Dodson, Tapiola, Janet Fonso, Lucy E. S., Fly Lady, Ethel Abbott, St. Merrylegs 104.

Second Race.—Selling, mile and an eight: Miss Melton 90; Raunbta, Jingler, Pirate, Peeper 97; Avenger 98; Wing Dance 102; Prosador 105.

Third Race.—Mile: Columbia Girl, Katie Powers, Good Cheer 97; Copperfield 100; Spencerian 104; Ananias, King Ellsworth 107.

Fourth Race—Selling, mile and eighth: Malakoff 93; Idle 94; Sioux Chief, Little Wally, Sarilla 97; Falenian 98; Carat 101; Mr. Farnum 102; Major Mansir 117.

Fifth Race—Mile: Big Beach, The Gadfly, Judge Sauffley, Matador, Ivan The Terrible, Dixie Lad 96; Palm Tree 96; Allen Avon 107; Lochinvar 110.

Sixth Race.—Five furlongs: St. Blue, Pendergast 99; Rangallant, Golden Rule, Scorpio 104; Rusk, Don Domo 109; Delagoa 122.

Rifle Club Organized.

Cordele, Ga., October 12.—(Special.)—A rifle club has been organized here with 100 members, including several members of the Cordele Gun club. The organization will build a range and prizes will be offered at the shoots. The club will have an old time turkey shoot Thanksgiving day.

Cutts Out for Mayor.

Cordele, Ga., October 12.—(Special.)—Ex-Mayor C. C. Cutts announced for mayor this afternoon, and now the race promises to be lively between him and Colonel Jones.

John Harper Hanged.

Magnolia, Ark., October 12.—John Harper, a negro, was hanged here today for the murder of his wife February 26 last. In a brief speech from the gallows he admitted his guilt.

SOLDIER MEET STARTS TODAY

Entry List for Today Has Already Been Announced.

Fort McPherson Thronged With Visiting Soldiers—T. P. Conneff, Once World Champion in Mile Event, An Entry From Chickamauga.

Fort McPherson is crowded today with soldiers from every part of the boundaries of the department of the Gulf, all intent on winning the championship in the big athletic meet which begins at the fort today.

Exercises will be held this morning and this afternoon at the fort, and the contestants promise that all department records made up to this time will be smashed.

Football and baseball is also forming a part of the amusements of the day. Two baseball games have already been played, Fort McPherson winning one and losing the other.

The first game was played Tuesday afternoon with the team from Fort Moultrie, and resulted in a victory for the South Carolina boys. Phelan, of the soldiers, pitched an excellent game, holding down his opponents to a total of two hits, but the game broke against the infantry, and two runs gave their opponents the game.

When the commandant of Fort Moultrie reached the scene of action it is said that he was wrought up exceedingly over the fact that his team had sent in the pitcher who had won the game. From this the infantry infer that the artillery is fortunate in the possession of another pitcher better than the first.

Yesterday afternoon the infantry took revenge for the loss of the first game by rubbing it into the cavalry. Phelan also pitched in the second game and did excellent work, though he was not so effective as in the first game. The final score was 11 to 5 for the infantry, who piled up eight hits and four errors to their opponents six hits and eight errors.

The line-up in the game was as follows:

Infantry—Mahoney, lf; White, 2b; Holkey cf; Sutton ss; Rupert rf; Sidel 3b; Barnes 1b; Kitlinger c; Phelan p.

Cavalry—Whalen ss; Fisher 3b; Robinson rf; Brown 1b; Wilkins 2b; Sabins cf; Rich c; Ghent lf; Deegan p.

Phelan struck out 15 cavalry players.

A third baseball game will be played this afternoon between the cavalry and the artillery. A football game between the elevens of the Sixteenth and Fort Moultrie is scheduled to take place on Friday afternoon.

Both elevens are working hard to get in shape for the game. Sandy Beaver is doing his best to teach the infantry team how to play the game. Kid Huff, at one time the star quarter of the Georgia football team, was on the field practicing yesterday. Towards the end of the practice in a scrimmage he was knocked down and out, and for a while it was thought that he was badly hurt. He thought that a bone had been broken in his chest, but after an examination, Assistant Surgeon Howell announced that no bone was broken, though he was suffering from cramps in his legs.

Among the contestants at the fort is T. P. Conneff, of the Seventh cavalry. Conneff was several years ago one of the greatest athletes of the country. In 1895 he made the mile run in the marvelous time of 4 minutes and 15 3-5 seconds, which is very nearly the best time ever made in this event. He also holds a number of other records. He is entered in the mile run at McPherson.

There has been a great deal of discussion as to which team will come out on top in the big athletic meet. Some think that Fort McPherson has the best chance since she is at home, while others are of the opinion that Fort Moultrie and the Seventh cavalry have the best opportunity to come in ahead.

Today's Events and Entries.

The events for today and the entries follow:

9 O'clock—100 yard dash, Essenger, Miles, Wortham, Brinkley, Sharpe, Arnold, Dufour, Mack, Sellhorn, Dobson, Dorsey, Senoski, Allen, Benedict, Klock, Maddera, Williams, Tolbirt, Barr.

2. Putting Shot—Austin, Arnold, Dufour, Tyler, Bode, Christiansen, Lentz, Machemer, Morrison, Hainsey.

Standing Broad Jump—Austin, Garner, Brinkley, Arnold, Cross, Sellhorn, Fugett, Nouchafer, Reeder, Schroeder, Tolbirt.

4. Long Horse (three voluntaries)—Schroeder.

5. Equipment Race (80 yards)—Clark, Slick, Garner, Brinkley, Mack, King, Dallas, Dorsey, Boyle and Walsh.

6. 880 Yard Run—Smith, Haskins, Elliott, Strickland, Mack, Leverett, King, Conneff, Hoff, Riddle and Charles.

Afternoon, 2 O'Clock.

7. 120 Yard Hurdle Race—Essenger, Slick, Brinkley, Sellhorn, Dufour, Woodruff, Senoski and Madigan, Klock, Schroeder, Maddera, Williams and Tolbirt.

8. Rescue Race—Enlow, Green, Fay, Ganser, Whalen, Wilkins, Rich, Fisher and Fowler, all of the Seventh cavalry.

9. Baseball game between the Artillery and the Cavalry.

The officers of the meet are as follows:

Referee, Captain C. E. French, Sixteenth infantry; inspectors, First Lieutenant G. H. White, Sixteenth infantry; First Lieutenant J. M. Coward, of the artillery corps; Second Lieutenant J. M. Page, of the artillery corps, and Second Lieutenant J. M. Haytt, Sixteenth infantry.

Scorer, Second Lieutenant W. O. Boswell, Sixteenth infantry; assistants, Second Lieutenant F. C. McCune, Sixteenth infantry; Second Lieutenant P. B. Peyton, Sixteenth infantry, and Second Lieutenant J. A. Atkins, Sixteenth infantry.

Clerk of the course, Captain J. B. Bennett, adjutant, Sixteenth infantry; assistants, Second Lieutenant L. Soleliac, Sixteenth infantry, and Second Lieutenant L. R. James, Sixteenth infantry.

Announcer, First Lieutenant Jack Hayes, Sixteenth infantry.

1. For Track and Mounted Events:

Judges at the finish, Captain E. J. Timberlake, Jr., artillery corps; First Lieutenant P. L. Smith, Sixteenth infantry; First lLeutenant W. W. Chance, artillery corps, and Second Lieutenant L. Brown, Jr., Seventh Cavalry.

Starter, Second Lieutenant J. M. Churchill, Sixteenth infantry.

Field judges of measurers, Captain M. Wheeler, Sixteenth infantry; First Lieutenant L. S. D. Rucker, Jr., Sixteenth infantry; First Lieutenant L. L. Roach, Sixteenth infantry; First Lieutenant R. H. Westcott, Sixteenth infantry; First Lieutenant C. B. Stone, Jr., Sixteenth infantry; First Lieutenant W. Harvey, Sixteenth infantry; First Lieutenant C. R. W. Morrison, Sixteenth infantry; Second Lieutenant R. R. Pickering, Sixteenth infantry.

Attending surgeon, First Lieutenant P. Howell, assistant surgeon of the United States army.

Beer Judgment

We have the most perfect scientific brewery it is possible to build. Our malting takes twice as long and costs more than the common way, but it brings out the full flavor of the grain and hops. Good brewing and good judgment are what make our beer rich, tonic and satisfying.

Our Beer

Is the best quality beer brewed in the world today. Light or dark. It will meet your taste; Pale, winey, hoppy; or dark and full mouthed with a rich creamy head. Plenty of barley extract in both colors. Made of the finest grain and hops that grow; and in a plant which has no superior.

Steinerbrau Beer is made scientifically under the most hygienic conditions in a brewery that is bright, sunlighty and scrupulously clean.

The best malt and hops, the finest yeast and the purest sterilized water are used in its production.

Not a drop gets to the market until it has been thoroughly aged in our refrigerator vaults. It is not excelled by any Beer made in America and equals the famous old-world brews.

If Beer is your beverage---drink Steinerbrau---the Beer that's made in Atlanta.

G. M. A. PLAYS BARNESVILLE.

The Game Will Be Played in Atlanta Either on October 29 or 31.

A return game between the Georgia Military academy and the Barnesville elevens will be played in Atlanta either on October 29 or on October 31. The game will be played on the first date, provided that Tech leaves the city on that day. If not the game will take place Monday afternoon.

The last game between these two elevens resulted in a victory for Barnesville by a score of 5 to 0. The contest was pulled off in Barnesville. The Barnesville team will play Mercer some time soon.

THE PIEDMONT CLUB OPENS.

Long Athletic Programme Has Been Arranged—Opening Takes Place October 15.

The Piedmont Athletic Club will have its formal opening on the night of October 15, at 8:30 o'clock.

Prominent gentlemen will make appropriate short speeches, and then will follow the athletic programme, consisting of tumbling, parallel bar, horizontal bar, horse trapeze work, short exhibition games of handball, basket ball, indoor baseball, a punching bag exhibition, sparring exhibition and a scientific wrestling bout. During the athletic work Wurm's orchestra will play.

The number of events would make the programme a very long one, but for the fact that it has been arranged to give them in pairs, on the order of a two or three-ring circus.

Everything will go with a rush, and there will be no vexatious delays, and with the different varieties of athletic work on the floor at one time spectators will find their attention fully occupied.

THROUGH COACH TO ST. LOUIS.

Effective October 9, 1904, the Western and Atlantic R. R. and Nashville, Chattanooga and St. Louis Ry. will operate a first-class day coach; with high-back seats, through from Atlanta to St. Louis without change on through train leaving Atlanta at 8:25 a. m. daily; returning, arrive Atlanta 7:30 p. m. daily. No extra charge. Chas. E. Harman, General Passenger Agent.

Harvard Pushed by Bates.

Cambridge, Mass., October 12.—Harvard defeated Bates at football today, 11 to 0. Harvard expected a larger score, but Bates put up a much stronger offense than was anticipated, while the slippery condition of the ball and field interfered with clean play to a considerable extent. Harvard was weak on the defense, but the offense showed some improvement.

FOOTBALL RESULTS.

Pennsylvania 21, Gettysburg 0.
Columbia 12, Swarthmore 0.
Amherst 23, Bowdoin 0.
Howard 11, Bates 0.
Brown 12, Wesleyan 0.

INTER-LEAUGE GAMES.

Tie Game at Pittsburg.

Pittsburg, October 12.—The third of the post-season games between Pittsburg and Cleveland was a pitchers' battle throughout, with Joss showing much the better.

Score:		R	H	E
Pitts.	0 0 0 0 0 0 1 0 2 0 0 0 0 0	3	15	1
Cleve.	0 0 0 0 1 0 0 0 2 0 0 0 0 0	3	7	1

Batteries—Case and Phelps; Joss and Bemis. Time, 2:25. Umpire, Klem. Attendance, 3,860. Game called on account of darkness.

Americans 2, Nationals 1.

St. Louis, October 12.—The third of the post-season games between the local American and National league teams was today won by the former.

Score:		R	H	E
Americans	2 0 0 0 0 0 0 0 x	2	4	0
Nationals	0 0 1 0 0 0 0 0 0	1	3	1

Batteries—Howell and Kahoe; Nichols and Grady. Time, 1:33. Umpire, Hart. Attendance, 2,000.

THROUGH COACH TO ST. LOUIS.

Effective October 9, 1904, the Western and Atlantic R. R. and Nashville, Chattanooga and St. Louis Ry. will operate a first-class day coach, with high-back seats, through from Atlanta to St. Louis without change on through train leaving Atlanta at 8:25 a. m. daily; returning, arrive Atlanta 7:30 p. m. daily. No extra charge. Chas. E. Harman, General Passenger Agent.

Pennsylvania 12, Gettysburg 0.

Philadelphia, October 12.—On a soggy field, the University of Pennsylvania football eleven defeated the Gettysburg college team today by the score of 12 to 0. The best performance of the game was a run by Fullback Smith, of Pennsylvania, who caught a punt and ran the ball back 65 yards.

Carolina 50, Bingham 0.

Chapel Hill, N. C., October 12.—(Special.)—The Varsity defeated Bingham school here this afternoon in a very uneven game, 50 to 0. The freshmen beat the sophomires in a snappy game this afternoon, 2 to 0.

SAYS ALLISON DEFENDS TRUST

Attorney Westmoreland Causes Sensation in Tennessee Court.

Chattanooga, Tenn., October 12.—(Special.)—There was another sensation today in the suit of the city of Atlanta against the alleged pipe combine on trial in the United States court.

George Westmoreland, of Atlanta, attorney for the plaintiff, sprung the sensation when he criticized Judge M. M. Allison, one of the attorneys for the defendants.

Mr. Westmoreland asserted that Judge Allison has left the bench of a state circuit court, over which he should then be presiding, to come into another court and defend a trust. Judge Allison and other lawyers for the defense replied in warm terms.

Judge Allison explained that he was employed by the South Pittsburg company before he was elected to the bench, and would not desert it until the case was settled. Attorney Frank Spurlock, for the defense, made a caustic criticism of James E. McClure, the attorney who furnished the first evidence against the alleged combine. L. A. Dean is to speak one hour for the plaintiff tomorrow morning, and the case will then go to the jury.

Mormons Buy Mexican Land.

Mexico City, October 12.—Representatives of the Mormon church of Utah are negotiating for the purchase of a tract of 300,000 acres of land in the state of Tabasco.

To See Noted Bull Fighters.

Mexico City, October 12.—Louis Mazzantine, the noted Spanish bull fighter, and his brother, Thomas, will soon arrive here, where they will give one of their last performances. Louis intends abandoning the profession after returning to Spain shortly to kill his last bull in honor of the queen.

MEN'S SHOES

Stetson $5.00

Law Bros. Special $3.50

Here's a good, strong, serviceable blucher. Comes in all the black leathers and in tan.

Law Bros. Co.

DUNLAP HATS

10 WHITEHALL.

Hotel Belleclaire

Broadway and 77th St. New York.

THE HOTEL BELLECLAIRE appeals especially to what may be called semi-transient visitors: people who desire, for a week or a fortnight or a month, the comforts, conveniences and advantages of New York's great modern hotels, but who wish to avoid some of the noise, the bustle and the expense that are inevitable in an extended visit. For such people THE BELLECLAIRE has furnished suites of one, two or three rooms and bath, which may be occupied at reasonable rates for shorter or longer periods. It is an apartment house with the best features of a hotel. It is a hotel with the best features of an apartment house. And it is absolutely new and absolutely fireproof.

MILTON ROBLEE,
Proprietor,
Broadway, at Seventy-seventh St.
NEW YORK.

HOTEL RITTENHOUSE.

Twenty-second and Chestnut Streets, Philadelphia, Pa. American and European plans. Correct Location, Ideal Cafe, Popular Prices.

NEW LEON HOTEL
Tallahassee, Fla.

Remodeled. Refurnished. First-class in every appointment. One hour's ride to gulf; 130 rooms; 10,000 feet veranda and 5 acres in ground and parks. Illustrated pamphlet on request. MRS. F. R. LAMB, Tallahassee, Fla.

STEAMSHIPS.

WINTER CRUISES

18 Different Cruises and Special Services to the West Indies, Mediterranean & Orient

By Twin-Screw Palatial Cruising Steamers. From 18 to 76 days—$125 to $300 up.

Send for illustrated booklets, rates, etc., before deciding Winter plans.

HAMBURG-AMERICAN LINE
37 Broadway, N. Y.

Windsor Hotel

Jacksonville's Finest and Florida's Largest and Best Year Round Hotel

WILL OPEN OCTOBER 15th.

LITTLE COTTON FOR SALE EARLY

Took Only Moderate Buying Movement To Cause Small Advance.

GERMAN OPERATOR BOUGHT

Scalpers on the Long Side Turned for Profits and Checked the Advance, the Close Being Steady 6 to 8 Points Lower.

New York, October 12.—The cotton market opened steady at a decline of 5 points, in response to disappointing cables and good weather over the belt, but it seemed as though the continued private reports of a firm spot situation were restricting sales. There was very little cotton for sale during the early session, and it took only a moderate buying movement after the initial loss to rally prices to a little over the closing figures of the previous night. This was forthcoming in the shape of purchases for the account of a leading German operator, and by midday the market was selling about 5 to 6 points net higher. At this level offerings increased. At the advance scalpers on the long side turned for moderate profits. This selling checked the upward movement, and as the market hesitated room bears started selling, and in the afternoon the market ruled easier. Just before the close it steadied a point or two on covering, but was finally quiet and steady at a net decline of 6 to 8 points. Sales were reported of 250,000 bales, according to estimates.

New Orleans Cotton Market.

New Orleans, October 12.—Spot cotton in good demand. The market opened steady, but closed easier. Sales 3,850 bales, including 1,550 to arrive. Prices 1-16c lower.

Futures opened steady at a decline of 5 to 7 points influenced by favorable Liverpool and continued good picking conditions all over the belt. The market had a dull undertone, and almost throughout favored the bears. In the trading there was a recovery from the initial decline until prices were 2 to 3 points higher than yesterday's close, but later sagged off again, losing some 10 to 15 points. The market closed dull at about the lowest level of the day with net losses of 12 to 14 points.

The Dry Goods Market.

New York, October 12.—In the dry goods market buyers are comparatively little interested except for immediate delivery, and although it is generally admitted that the future holds possibilities of much higher prices and decided depletion of stock, few, if any, seem little worried over the situation or inclined to speculate.

Comparative Cotton Movement.

Following table shows receipts, exports and stock at all ports yesterday:

	RECEIPTS 1904	RECEIPTS 1903	EXPORTS 1904	EXPORTS 1903	STOCKS 1904	STOCKS 1903
Saturday..	61519	40569	43754	48207	476672	424010
Monday...	68718	52902	2188	66609	523769	846519
Tuesday..	85656	63844	72299	40987	502503	410930
Wednesd'y	58209	42159	42176	16188	554775	440660
Thursday.	......	......	......	......	......	......
Friday....	....	......	....	......		
Total....	273002	199474	179606	171991	.. ...	.. ...

The Liverpool Cotton Market.

Liverpool, October 12.—12:15 p. m.—Cotton, spot steady and in fair demand; middling uplands 6.56; sales 8,000 bales; American 7,300; speculation and export 300; receipts 1,000; American none.

Futures opened easier.

	Opening Range.	Close.
October	5.52-5.53	5.50
October-November	5.48-5.49	5.48
November-December	5.50	5.48
December-January	5.50-5.49	5.48
January-February	5.51-5.49	5.48
February-March	5.50	5.49
March-April	5.52-5.50	5.50
April-May	5.54-5.53	5.51
May-June	5.52	5.52

Futures closed steady.

Yesterday's Port Receipts.

The following table shows receipts at the ports yesterday, compared with the same day last year:

	1904.	1903.
Galveston	17,403	12,127
Norfolk	6,740	3,901
Boston		4
Wilmington	2,832	1,617
Philadelphia		308
Savannah	9,573	10,771
New Orleans	16,643	10,211
Mobile	1,878	1,272
Charleston	1,830	1,623
Total	57,099	42,159

INTERIOR MOVEMENT

	1904.	1903.
Houston	12,473	14,032
Augusta	2,692	3,077
Memphis	4,150	3,102
St. Louis	593	57
Cincinnati	152	352
Total	20,060	20,640

ESTIMATED FOR TOMORROW.

New Orleans expects 9,500 to 11,000 bales, against 9,022 last year; Galveston 12,000 to 15,000, against 15,947 last year; Houston 9,500 to 11,000, against 8,958 last year.

Cotton Region Bulletin.

For the twenty-four hours ending at 8 a. m., seventy-fifth meridian time, October 12, 1904:

STATIONS OF ATLANTA DISTRICT.	Temp'ture Max.	Temp'ture Min.	Rainfall inches and hundredths
Atlanta, clear	84	60	T.
Chattanooga, clear	78	57	.00
Columbus, clear	94	60	.00
Gainesville, clear	87	60	.02
Greenville, clear	86	53	.00
Griffin, pt. cldy	90	63	.00
Macon, pt. cldy	90	61	.00
Monticello, clear	91	64	.00
Newnan, clear	91	60	.00
Rome, clear	88	53	.00
Spartanburg, cloudy	91	58	T.
Tallapoosa, clear	87	50	.06
Toccoa, clear	86	59	.00
West Point, clear	96	55	.00

CENTRAL STATION.	Number of stations reporting.	District Averages. Temp'ture. Max.	Min.	Rainfall, inches, hundredths.
Atlanta	14	88	58	T.
Augusta	11	90	62	T.
Charleston	4	86	62	.00
Galveston	32	90	62	T.
Little Rock	15	82	60	.00
Memphis	16	78	52	.00
Mobile	8	86	60	.10
Montgomery	8	86	60	T.
New Orleans	15	88	62	.08
Oklahoma	8	80	50	.00
Savannah	12	88	60	.00
Vicksburg	12	86	58	.02
Wilmington	10	88	62	T.

T indicates inappreciable rainfall.

Remarks—Appreciable amounts of rain fell in Mobile, New Orleans and Vicksburg districts, and inappreciable amounts in several other sections. Temperatures are lower in the western half of the belt.

J. B. MARBURY,
Local Forecaster.

L. J. Anderson & Co.

COTTON—Liverpool at 3 points down for futures and 2 off for spot cotton was about as expected, spinners' takings aggregated 8,000 bales at 5.56. The market at the close showed 4 points loss. New York opened 5 points lower in response to the Liverpool advices and a continuance of good weather in the south. There was very little pressure to sell. The strong spot situation, causing shyness among the bear crowd while buying was on a moderate scale, led by a southern operator and Wall street, which resulted in a slight advance shortly after the opening. Trade was very quiet afterwards, both sides of the account apparently holding off in the hope something would turn up which would turn the market one way or the other. As a result prices worked slowly lower, the close being 6 to 8 points below yesterday's prices. Semi-weekly receipts 110,306 bales, against 91,215 last year and 133,108 in 1902. Shipments 88,632, against 73,174 last year and 98,216 in 1902. Stocks 189,694, against 98,805 last year and 227,046 in 1902. Port receipts today 58,209 bales, against 42,159 last year. Exports today 42,176 bales.

WHEAT—The market started the session rather bearishly inclined this morning. Professional traders sold liberally early, while the demand was only moderate. Despite the fact that receipts were small and cables were firm, the opening was inclined to ⅛c higher for December at $1.09⅛, advancer to $1.09⅜ to $1.09½ and sold down to $1.08⅞, the low point, during the early trading. May opened ⅛ to ¼c to a shade higher at $1.09¼ to $1.09½, sold up to $1.09⅝ to $1.09¾ and declined to $1.09⅛, the low point. In the late session decreasing southwest receipts and strength in all outside markets turned sentiment bullish, and under a strong tone a sharp advance was scored, December selling up to $1.10½ and May to $1.10⅞, both options closing practically at the highest point 1⅜c up. Primary receipts 1,292,912, against 1,152,905 last year. Shipments 705,500, against 457,353 last year. Clearances 71,469 bushels wheat and flour.

CORN—The market opened firm on commission house buying and small receipts. The late strength in wheat and light primary receipts were the factors in a later advance, December closing 1½ higher at 49⅝ to 49¾c. Primary receipts 374,500 bushels, against 538,630 last year. Shipments 360,000 bushels, against 809,241 last year.

Hubbard Bros. & Co.

COTTON—Advices from abroad continue of the most glowing nature, though crop estimates are being increased. There is not much disposition to operate in consequence of the strength of the southern markets, but the mills are doing a large business and are under orders at improved prices and running at their capacity. The market here has been quietly steady with an advance on buying by a local operator and a subsequent decline when the support ceased. Trading is local, the temper of the market is rather bearish, and will be more so when the primary markets show signs of yielding. Receipts are liberal and there is little attempt to make a new level of prices, either lower or higher.

Southern Exchange.

COTTON—The cotton market opened slightly under last night's prices on the poor cables from Liverpool, the increasing receipts and favorable weather south. After the opening covering by room shorts and some support by Brown factions strengthened the market and caused a moderate advance, but on the bulge offerings became freer and part of the gain was lost. Trading was quiet and generally professional. About the present market there is very little to say. The market continues to be a good scalping one, and will continue so until the size of the crop becomes better known, the future attitude of spinners is decided and the assumption that the crop is out of danger from any action of the elements. For a long pull and substantial profits, we favor the long side of the market and purchases at present figures.

WHEAT—The market opened unchanged and hesitating this morning, although the foreign advices were more cheerful and the general news bullish. After the opening selling by scattered longs carried prices down a fraction, but here the offerings became scarce and heavy buying for foreign account, together with unfavorable reports from the foreign countries and decreasing receipts, caused a sharp advance.

CORN was steady to firm at first on the good demand and light receipts and became nervous and developed a sagging tendency on the liquidation by tired bulls and aggressive selling by the St. Louis shorts under Spencer and the Bartlett-Frazier crowd.

OATS were irregular after the opening, but generally weaker with corn. Trading was fairly active, but the cash demand was slow.

Cothran & Co.

COTTON—The market today was steady, but that was about all. Liverpool was lower and New Orleans showed some pressure. Still a local operator just back from Europe came into the pit and bought January option from 10.20 to 10.33. As soon as this buying was over, the market collapsed and January ran down to 10.21. Here the buying steadied prices again and there was some buying in quantity below 10 1-4. There seemed to be the same conflict at this price, and it is an open question whether the short interest will be forced in or not. Spot dealers say there is very little cotton offered in the south, and this means few contracts are being released here. It may cause nervousness before long. Any change in the weather would start the market quickly. The movement this week is not likely to be as large as last. This shows the south is not selling. There is a large amount of cotton sold for October delivery, and this holding back may start covering any day. Because the future market has a speculative short interest of some dimensions outstanding, because the south refuses to sell on a decline and as the export movement keeps up, we regard the market as a purchase on any break from this point. As January advanced toward 10 1-2c there was need of caution in buying. On a break of 20 or 30 points cotton can be bought with greater safety. There will be reactions to sell on.

WHEAT—With all the bearish news which was in evidence this morning traders have ignored it and bought wheat. Values receded from opening prices early, but wheat was absorbed by some interests in a quiet way and gave it a strong tone. It is believed a large local elevator interest has been accumulating a line of wheat on the recent break and put the market in a much stronger position. Cables were slow, and those from Paris were quoted weak. The home situation was strong, all outside markets giving evidence of more strength than this one and was apparently due to the good demand for the cash stuff. Reports from Kansas claim that 75 per cent of their wheat crop has already been moved out. The December kind was particularly strong toward the close and on renewed buying by some locals who have taken the bull side again our market shot up rapidly, closing at about top.

CORN—The trade in corn has been on a much larger scale than for some time. The receipts were light at only 66 cars, and this had a tendency to cause particular strength in December which sold at about 3 1-4c over the May. Stocks of corn are light and the demand for the cash is excellent. This fact influenced a number of our larger operators to replace their lines recently sold out, and the market closed at about top prices.

OATS seemed in the rut. The advances in other cereals have apparently had no effect whatever on them. Receipts show some let-up and the cash demand shows a slight improvement, but the weight of the stuff which has been put on the market as hedges is too much to overcome at present.

The Liverpool Grain Market.

Liverpool, October 12.—Wheat, spot nominal; futures quiet; December 7s 5 1-4d; March 7s 6 7-8d.

THE SPOT COTTON MARKETS IN DETAIL

MARKET.	Tone.	Middling.	Net Receipts.	Gross Receipts.	Sales.	Stock.	EXPORTS TO— Gt. Britain.	Coastwise.	Continent.	France.
Atlanta	Steady	10								
Galveston	Quiet	10 1-8	17,403	17,403	700	129,259	11,208		4,179	7,021
Norfolk			6,740	6,740		49,440				
Baltimore	Nominal	10 25		795		3,573				
Boston	Quiet	10 55		9,861						
Wilmington	Nominal		2,832	2,832		17,527				3,662
Philadelphia	Quiet	10 80				1,570				
Savannah	Quiet	9 15-16	9,573	9,573	721	115,613		259		
New Orleans	Easy	10 1-8	16,843	16,966		130,927	12,000	4,515	430	
Mobile	Steady	10	1,878	1,878	100	26,034		108		
Memphis	Quiet and steady	10 1-8	4,150	6,006	2,750	38,736				
Augusta	Steady	10	2,692	2,780	1,201	32,959				
Charleston	Steady	9 13-16	1,830	1,830	500	19,951				
Cincinnati			152	152		2,708				
Louisville	Firm	10 1-4								
St. Louis	Steady	10 1-4	593	2,816		3,977				
Houston	Steady	10 1-8	12,473	12,473		53,849				
New York	Quiet	10 55		1,731	528	60,161	3,676			
Brunswick						720				

Total receipts today, 57,099; exports to Great Britain today, 26,884; France, 10,683; continent, 4,609; stock, 554,775.

Consolidated receipts, 272,992; exports Great Britain 4 days, 90,223; France, 32,000; continent, 57,383; Japan, 610; Mexico, 50.

Total receipts since September 1, 1,746,239; exports Great Britain since September 1, 650,023; France, 129,994; continent, 342,892; Japan, 5,860; Mexico, 2,995.

THE RANGE FOR COTTON OPTIONS

RANGE IN NEW YORK.

	Open.	High.	Low.	Last Sale.	Close.	Previous Close.
October	10.09	10.15	10.05	10.05	10.03-05	10.10-12
November	10.10	10.19	10.05	10.05	10.08-10	10.15-17
December	10.19	10.28	10.13	10.15	10.15-16	10.22-23
January	10.22	10.33	10.17	10.20	10.20-21	10.27-28
February	10.26	10.26	10.26	10.26	10.24-26	10.30-32
March	10.31	10.42	10.26	10.28	10.28-29	10.36-37
April					10.30-32	10.38-40
May	10.35	10.45	10.31	10.33	10.33-34	10.40-41

Closed steady.

RANGE IN NEW ORLEANS.

	Open.	High.	Low.	Last Sale.	Close.	Previous Close.
October	9.98	10.00	9.89	9.90	9.88-90	10.02-04
November	10.03	10.03	9.98	9.98	9.92-94	10.04-06
December	10.04	10.12	9.97	9.97	9.97-98	10.10-11
January	10.14	10.22	10.06	10.07	10.07-08	10.19-20
February					10.16-18	10.29-30
March	10.32	10.40	10.25	10.25	10.25-26	10.38-39
April					10.31-33	10.44-46
May	10.50	10.51	10.40	10.40	10.38-39	10.51-53

Closed steady.

OFFICIAL RANGE AND SALES OF STOCKS

Railway Companies.

	Sales.	High.	Low.	Close Today.	Close Yes'day.
Atchison	46,000	85	84¼	84⅛	84⅛
do. preferred	3,500	101	100½	100¼	100½
Baltimore and Ohio	34,900	92⅛	90⅞	91⅝	91⅛
do. preferred	100	93⅞	93⅞	93½	93
Canadian Pacific	2,400	132⅝	132	132	132¼
Central of New Jersey	800	182⅝	182	182	188½
Chesapeake and Ohio	9,500	44¼	43⅝	43¾	43¾
Chicago and Alton				38	38
do. preferred				80	80
Chicago and Great West	5,600	17¼	16⅝	17	16⅝
Chicago and Northwest	100	190	190	189	189¾
Chicago, Mil. and St. P.	19,000	168⅝	167¼	167¼	167¾
do. preferred				183	183
Chicago Term. and Tran	2,000	8⅛	7½	8	7
do. preferred	5,400	17⅜	15⅞	17	15½
C., C., C. and St. Louis	100	85¼	85¼	84	85¼
Colorado Southern	1,000	20⅜	20	19¾	19¾
do. 1st preferred				51	51
do. 2nd preferred	800	27¼	27	26¾	26¾
Delaware and Hudson	1,500	174⅛	173½	173¼	173⅝
Dela., Lacka. and West				285	290
Denver and Rio Grande				28	29
do. preferred	1,000	82	81½	81	82
Erie	19,700	33	32⅜	32⅜	33¼
do. 1st preferred	3,000	69⅜	68½	68½	69¼
do. 2nd preferred	400	47¾	46¾	46⅞	47⅝
Hocking Valley				81	80
do. preferred				87½	88
Illinois Central	3,200	145	143½	144½	143½
Iowa Central				25½	25¾
do. preferred				46	46
Kansas City Southern	600	25⅝	25	25	24¼
do. preferred	1,000	47⅞	47	47	46¼
Louisville and Nashville	11,800	129½	128⅝	128½	128¼
Manhattan L.	3,700	156¾	154⅜	156⅛	154⅜
Metropolitan Securities	9,200	83⅛	83	82⅜	82
Metropolitan St. Ry.	6,900	121⅜	120½	120⅞	120⅝
Minn. and St. Louis				54¾	54¾
Minn., St. P. and S. S. M.	1,100	82	81	81¼	81
do. preferred				132½	132¾
Missouri Pacific	19,300	101⅛	100⅜	100⅜	100½
Mo., Kansas and Texas	45,800	29	27½	28	27¼
do. preferred	12,500	58¼	55⅝	57	55½
Natl. R. R. of Mexi. pfd	500	39½	39	39¼	39
New York Central	7,300	132¼	131½	131½	131¼
Norfolk and Western	7,500	72⅜	71½	71¼	71¾
do. preferred				90	90
Ontario and Western	3,700	35¾	35⅜	35¾	35½
Pennsylvania	72,000	134½	133⅝	133⅝	134
Pitts., C. C. and St. L.	500	72¾	71¾	71½	71½
Reading	23,300	72	71½	71⅝	72½
do. 1st preferred	800	86¾	86½	86¼	86
do. 2nd preferred				78½	79
Rock Island Co.	13,300	29⅜	29	29	29⅜
do. preferred	600	72⅜	73	72¾	73
St. L. and S. F. 2nd pfd	5,300	63	62	62¼	61⅝
St. Louis Southwestern	600	22⅝	22⅜	22	22
do. preferred	5,000	49⅝	48¾	49½	49
Southern Pacific	17,100	59⅝	58¾	59	59⅝
Southern Railway	25,800	33¾	33⅛	33	32⅝
do. preferred	500	94¼	93¾	93⅝	94¼
Texas and Pacific	7,300	33⅞	33	33¼	33⅝
Toledo, St. L. and West	500	31⅝	31¼	31¼	31½
do. preferred	400	50⅞	50	50	50⅝
Union Pacific	71,700	105¾	104¾	104¾	104½
do. preferred	100	94⅛	94⅛	94⅛	94⅛

Railway Companies.

	Sales.	High.	Low.	Close Today.	Close Yes'day.
Wabash	1,100	20⅛	20	20⅝	20⅛
do. preferred	3,100	42½	42	42	42
Wheeling and Lake Erie	800	17⅞	17¼	17¼	17⅛
Wisconsin Central	800	20½	20⅛	20½	20
do. preferred	600	44⅝	44⅛	44¼	44¾
Mexican Central	1,500	14¼	14	14	14⅛

Express Companies.

	Sales.	High.	Low.	Close Today.	Close Yes'day.
Adams				240	235
American				210	210
United States				117	116
Wells-Fargo				237	237

Miscellaneous.

	Sales.	High.	Low.	Close Today.	Close Yes'day.
Amalgamated Copper	37,300	63⅝	62⅝	62⅝	63¼
American Car and Foun	7,000	25¾	24	25½	23⅞
do. preferred	1,800	82½	81	82½	80½
American Cotton Oil	700	30¼	29½	30	29½
do. preferred				91½	91
American Ice	100	7⅞	7⅞	7⅞	7⅜
do. preferred	700	34⅜	34	34	34⅝
American Linseed Oil	100	13	13	12½	11½
do. preferred				32	30
American Locomotive	1,700	28½	27	27⅞	26¾
do. preferred	800	96¼	96	96	95¾
Ameri. Smelt. and Refin	2,400	65	65	65¼	66½
do. preferred	200	107¼	107	106	106
American Sugar Refin	4,100	132¾	132⅛	132¼	132½
Anaconda Mining Co.	300	100¼	100	99	100½
Brooklyn Rapid Transit	51,500	62	60¾	61¼	60¼
Colorado Fuel and Iron	3,200	36½	35¾	36	36¼
Consolidated Gas	700	211¼	211	211¼	210¾
Corn Products	5,500	16¾	15¾	16⅝	15⅞
do. preferred	700	72½	71¾	72	71½
Distillers' Securities	2,900	30½	30	30¼	30
General Electric	500	172½	172	171	171
International Paper	300	17¾	17¾	17½	17¼
do. preferred				75½	75½
International Pump	100	34½	34½	34	33½
do. preferred				79	78¾
National Lead	5,300	24	23¼	24¼	22¾
North American	100	94	94	94	94½
Pacific Mail	3,500	35	34¼	34⅞	34¼
People's Gas	12,200	104⅜	103⅝	103¼	103⅛
Pressed Steel Car	10,100	39	36	38½	35½
do. preferred	1,400	83	81¾	82¾	81½
Pullman Palace Car	200	230	227¾	229	227
Republic Steel	800	15⅞	11⅝	11⅝	11¾
do. preferred	200	51	51	50¾	51½
Rubber Goods	5,800	22½	21	22¼	20½
do. preferred	2,200	88⅝	84	87¼	83½
Tenn. Coal and Iron	2,500	51	50¼	50¼	50⅝
United States Leather	34,300	11⅛	10½	10⅝	10⅜
do. preferred	3,400	90	88½	89¼	88¼
United States Realty	300	61¾	61½	61½	62¼
United States Rubber	5,200	27⅝	25⅛	26⅝	25⅛
do. preferred	1,800	85	83½	84	83
United States Steel	27,700	19¼	18¾	18¾	19
do. preferred	48,100	77⅞	76⅝	76⅝	77⅛
Westinghouse Electric	1,700	167½	165½	167	165
Western Union	100	92	92	91½	91¼
Va.-Car. Chem. Co.	700	34½	34¼	33¾	33½
do. preferred	400	106¾	106¾	106½	106¾
Seaboard Air Line				16	15⅞

Total sales for the day 907,600 shares.

STOCKS AND BONDS.

U. S. refunding 2s registered	104¾
do. coupon	104¾
U. S. 3s registered	104½
do. coupon	105½
U. S. new 4s registered	131⅝
do. coupon	131⅝
U. S. old 4s registered	106½
do. coupons	106½
Atchison general 4s	102½
do. adjustment 4s	97
Atlantic Coast Line 4s	98¾
Baltimore and Ohio 4s	102½
do. 3½s	95¾
Central of Georgia 5s	112⅞
do. 1st income	85
do. 2d income	60½
Chesapeake and Ohio 4½s	105½
Chicago and Alton 3½s	81⅜
Chicago, B. and Quincy new 4s	97¾
Chicago, M. and St. Paul gen. 4s	109½
Chicago and Northwest. consol 7s	128⅞
Chicago, R. I. and Pacific R. R. 4s	76¾
do. col. 5s	86½
C., C., C. and St. Louis general 4s	101¾
Chicago Terminal 4s	80
Consolidated Tobacco 4s	73
Colorado and Southern 4s	86½
Denver and Rio Grande 4s	100½
Erie prior lien 4s	99¼
do. general 4s	87¾
Fort Worth and Denver City 1sts	110½
Hocking Valley 4½s	109
Louisville and Nashville unified 4s	101½
Manhattan consol gold 4s	105½
Mexican Central 4s	70¼
do. 1st income	17½
Minneapolis and St. Louis 4s	95
Missouri, Kansas and Texas 4s	101¼
do. 2ds	83¾
National R. R. of Mexico con. 4s	79
New York Central general 3½s	100⅝
New Jersey Central general 5s	134⅛
Northern Pacific 4s	104¾
do. 3s	74½
Norfolk and Western consol 4s	100½
Oregon Short Line 4s and partic	98¾
Pennsylvania convertible 3½s	101
Reading general 4s	101⅝
St. L. and Iron Mountain con. 5s	115
St. Louis and San Francisco fg. 4s	86¼
St. Louis Southwestern 1sts	98⅝
Seaboard Air Line 4s	80¾
Southern Pacific 4s	94⅛
Southern Railway 5s	117¾
Texas and Pacific 1sts	120½
Toledo, St. L. and Western 4s	81
Union Pacific 4s	105¼
do. convertible 4s	108⅝
United States Steel 2d 5s	85
Wabash 1sts	118
do. debenture Bs	65¼
Wheeling and Lake Erie 4s	91
Wisconsin Central 4s	91½

WHEAT FINISHED STRONG IN TONE

Curtailment of Receipts in Southwest the Main Cause.

SOUTHWEST MARKETS STRONG

December and May Each Closed 1 3-8c Higher—Corn Gained 1 1-2c and Oats a Shade—Provision 15 to 32 1-2c Lower at the Close.

Chicago, October 12.—Curtailment of receipts in the southwest was the main cause of a strong wheat market here today. Both December and May closed 1 3-8c. higher. Corn is up 1 1-2c., oats a shade higher and provisions off 15@32 1-2.

As a result of higher foreign markets, wheat started with a good demand, December opening unchanged to 1-8c. higher at $1.09@1.09 1-8, and May 1-8 to 1-4c lower to a shade higher at $1.09 1-4@$1.08 1-2. As soon, however, as the first batch of buying orders had been filled it was found that sellers were still numerous and an easier tone developed. December declined to $1.08 7-8 and May to $1.09@$1.08 1-8. Cables were not very reassuring to bull traders. It was reported from Liverpool that recent continental buyers were offering to resell. It was stated that rain had relieved to some extent the drouth in New South Wales. Later, however, the market here had a revival of bullishness when it was seen how small had become the movement of winter wheat in the southwest. Reports from St. Louis and Kansas City indicated a decided falling off in receipts. An advance of 5c. a bushel in cash wheat at Kansas City was an influential factor in speculative trading late. Buying by belated shorts was also a feature. The market continued to gain in strength until the close, which was practically at the highest with December at $1.10 3-8 and May at $1.10 7-8. Clearances equalled 71,500 bushels. Primary receipts were 1,292,900 bushels, against 1,152,900 last year. Minneapolis, Duluth and Chicago reported 791 cars, against 1,108 last week and 619 a year ago.

An inclination to drag was manifested in corn early. Later, however, on good buying sentiment became bullish. Light primary receipts and higher cash prices were the principal bull factors. December opened 1-4c. to 1-4@3-8c. higher at 48 3-8@48 1-2 to 48 1-2c., sold off to 48 1-4, rallied to 49 3-4c., and closed at 49 5-8@49 3-4c. Receipts 66 cars, three contract.

The late strength of wheat and corn was reflected in a small degree in oats. There was considerable liquidation throughout the day and the only demand came from shorts. December opened 1-8c. higher at 29 1-4c., sold off to 28 5-8 and closed at 29 1-8@29 1-4c. Receipts 113 cars.

Lower hogs caused a weak tone at the start in provisions. The feature of the trading was liquidation by outside holders. January pork closed 32 1-2c. lower at $12.42 1-2; lard was off 17 1-2c., at $7.22 1-2, and ribs 15c. lower at $6.50.

Estimated receipts tomorrow: Wheat 21 cars, corn 102 cars, oats 124 cars, hogs 22,000 head.

The leading futures ranged as follows:

Articles.	Open.	High.	Low.	Close.
WHEAT—				
Oct				1.08¾
Dec	1.09⅛	1.10½	1.08⅞	1.10⅜
May	1.09¼	1.11	1.09⅛	1.10⅞
CORN—				
Oct	51⅜	51¾	51⅜	51¾
Dec	48⅜	49⅞	48¼	49⅝
May	45⅞	46¼	45⅝	46¼
OATS—				
Oct				29¼
Dec	29¼	29½	28⅝	28⅝
May	31½	31⅝	30⅞	31⅛
MESS PORK—				
Oct	11.05	11.05	10.95	10.95
Dec	11.15	11.15	10.95	11.05
Jan	12.57½	12.60	12.30	12.42½
May	12.50	12.50	12.32½	12.40
LARD—				
Oct	7.30	7.32½	7.15	7.22½
Dec	7.17½	7.17½	7.12½	7.17½
Jan	7.32½	7.35	7.15	7.22½
May	7.32½	7.32½	7.17½	7.25
SHORT RIBS—				
Oct	7.15	7.25	7.15	7.25
Jan	6.60	6.60	6.40	6.50
May	6.60	6.60	6.50	6.57½

Articles.	Receipts.	Shipments.
Flour, barrels	45,600	27,000
Wheat, bushels	320,000	47,200
Corn, bushels	152,900	200,300
Oats, bushels	393,400	123,700
Rye, bushels	23,200	1,400
Barley, bushels	274,100	31,200

Miller & Co.

COTTON—Persistent hammering by the local bear clique have only been moderately successful, futures closing 7 to 8 points lower than yesterday, but their tactics have aroused hope among exporters that holders may become discouraged and press their cotton for sale. At any rate, it is evident that buyers are keeping out of the market, awaiting developments along that line. The news from Fall River was rather disappointing. It was fully expected that two of the mills would throw open their gates today or tomorrow. The general impression was that this action would be followed by a break in the ranks of the strikers. The decision of the manufacturers, however, not to try to start the mills before a complete surrender of the strikers, is taken as a sign of weakness on their part and probably resulted from the additional resisting power afforded the strikers by the contribution to their aid of $200,000 from the Federation of Labor funds. Spot news from the south was conflicting, but on the whole, showed an absence of demand, which, however, was not accompanied by any pressure of cotton for sale by holders. Private cables from Liverpool were decidedly optimistic, an active revival in the British home trade coming to supplement the already prosperous condition of Manchester's foreign trade. Exports continue at a record gait, the total today reaching 52,177 bales. Interior receipts are lighter, while shipments continue free. The accumulation of the ports and interior towns is very small when compared with the exceptionally large movement to date. There is an active clique in this market which is working hard to keep down prices and thus to discourage farmers from holding. They have been led to sell the market heavily short by the knowledge that so much cotton is open and already picked, but the recent disposition of farmers to hold and not bring their cotton to market has given them a great deal of concern. It is evident that if the producer can and will hold his cotton their calculations of heavy pressure to sell, based upon the large amount picked, will fall to the ground. Unless spot holdings can be dislodged, exporters will be forced to bid the market up to get what they need, so all efforts are now directed towards undermining the producers' confidence in higher prices. Liverpool is due to come 3 to 4 points lower tomorrow.

WHEAT gained strength steadily as the session progressed, affected by influential local buying and by the relatively greater advances in other western markets. The light southwest receipts attracted attention, and a Kansas City authority predicts sensationally small ones in the near future. Sixty per cent of the Kansas crop is said to have been marketed, and still no stocks in millers' hands. There was some talk of smaller country purchases in the new.

CORN—December corn was easily the feature of the session, led by buying by cash houses and influenced by the known scarcity of old corn, the reported absence of country acceptances, the improved demand and the strength in the cash market, it sold better than 3¼c over the May. The latter is not subject to conditions surrounding the old crop futures, and advanced but slowly in sympathy and on moderate coverin.

OATS were the weak member of the grain list, selling off sharply early and barely recovering the loss later. The strength in other pits was not much of a factor with many of the larger interests aggressively bearish.

PROVISIONS—There was a sharp break throughout the provision list. Heavy selling of lard and ribs shortly after the opening ran the market into stop loss orders in the hands of commission houses, which accelerated the decline. The hog market was a weak feature, declining 10 to 15c on receipts of 26,000 hogs, of which include a large per cent of light weight and poor quality hogs. Estimated tomorrow 22,000.

The Howell Jones Co.

COTTON—The market for cotton futures in the local market opened steady in tone this morning with prices at a decline of 3@4 points, which was the result of lower cables from the English market. Prices in Liverpool came 3@4 points lower on the opening and ruled steady, closing about the same. The weather conditions in the south were favorable and private reports from the cotton belt gave the impression that the crop was being gathered and ginned rapidly. The movement of cotton contiuues quite extensive, both in the interior and at the ports, and shows that conditions generally are very favorable. After the preliminary prices were registered in the early markt the prices began an upward movement on good buying by local operators who are figuring on getting a few points profit on the long side. The trade generally was only fair, the leading operators being inclined to remain quiet for the time beoing. On the higher levels, however, the pressure for profits was quite strong, and after scoring an advance of 10 points the market turned weak. The final prices were a little lower than the opening, with trade dull. Port receipts today were 57,109, against 42,159 last year. The close was fairly strong in view of the very favorable weather and the heavy receipts. We expect to see a quiet makrket for the next few days with good scalping opportunities. There seems to be a lot of cotton for sale around 10.35 and 10.40, but the same people who are willing to sell at these prices are incliner to buy back at a little lower range of prices.

WHEAT—Sentiment early in the wheat pit today was rather bearishly inclined in consequence of liberal selling for the account of pit traders. However, the English market advices were more encouraging and with talk favoring larger export business in the near future, shorts were inclined to cover. The buying was also encouraged by arguments to the effect that the Armour forces were working on the long side of the market. The trade was less active as the day wore on, but the amount of profit-taking on the better levels was not material. The receipts in the northwest continued liberal, and stocks in many centers were reported to be accumulating. The cash demand was moderate, and the country offerings were quite liberal. The crop news continued quite bearish, in that the offerings from the northwest and from Manitoba in the cash markets were quite extensive. Lower prices were noted for flour, and this had some effect on sentiment. The Argentina news was bearish, the area sown in wheat being officially estimated 20 per cent greater than last year.

CORN—In the corn pit there was a relatively firm tendency. The crop news generally continued very favorable, but the fact that Hill & Jones maintain that the crop will not exceel 2,000,000,000 seemed to have a rather encouraging effest upon the bulls, while shorts were less persistent in their efforts to bring about declining prices. The cables were firm from the English market, and the receipts were smaller, although the country offerings were good, while receiving houses were said to be getting more corn than they felt like taking at this time. The export business was reported to be improving, and liberal foreign takings were expected in the near future. There was some little profit-taking on the better levels.

OATS—In the oat pit there was some fresh liquidation, but on the dips there was a fair degree of support in sympathy with the corn movement. The receipts were fair and the country appeared to be willing to sell in view of the accumulations noted here and there.

PROVISIONS—There was some profit-taking in January stuff in the provision market. The hog situation was less bullishly interpreted, but in sympathy with corn, there was some support on the lower levels. There was a moderate cash trade and the movement of product was of pretty good proportions.

Naval Stores.

Savannah, October 12.—Turpentine firm at 52; receipts 281; sales 152; exports none. Rosin firm; receipts 1,174; sales 3,169; exports none. Quote: A B C 2.50, D 2.55; E 2.60; F 2.67½; G 2.70; H 2.77½; I 3.00; K 3.65; M 4.17½; N 4.40; window glass 4.60; water white 4.85.

New Orleans, October 12.—Pitch 2.25 per barrel. Pine tar 4.75. Coal tar 3.50. Rosin, per barrel of 280 pounds: A B C 2.50; D 2.55; E 2.60; F 2.65; G 2.70; H 2.77½; I 2.90; K 3.65; M 4.15@4.17½; N 4.37½; window glass 4.55@4.60; water white 4.80. Spirits turpentine firm at 56½.

Charleston, October 12.—Turpentine and rosin, nothing doing.

LOWRY NATIONAL BANK
OF ATLANTA.
Capital $500,000.00
Surplus 300,000.00
Undivided Profits . 125,000.00
ACCOUNTS LARGE AND SMALL SOLICITED.

Money deposited now in Our Savings Department will draw interest January 1st.
MADDOX-RUCKER BANKING CO.
CAPITAL AND SURPLUS, - $500,000.00

SOUTHERN EXCHANGE, BROKERS.
COTTON—STOCKS—GRAIN.
References—Fourth Nat. Bank; Lowry Nat. Bank. Phones—Bell 73; Stand. 48. GOULD BLDG.

COTTON FUTURE POOL.
An investment of five dollars in this pool from September 24th to October 1st realized a profit of seven dollars and fifty cents. Twenty per cent. is deducted from this, leaving a net profit of six dollars for one week. Subscriptions of five dollars and upward will be received. Daily reports of purchase and sale prices will be made. Weekly settlements will be made by express money order.
LAURENS ROSS.
538 Walker St., - AUGUSTA, GA

Safe Investments.
Municipal and Corporation Bonds; securities netting from 4 1-2 to 6 per cent always on hand. Send for list. Local securities bought and sold.
The Robinson-Humphrey Co.,
English-American Building, Atlanta, Ga.

A. J. HALTIWANGER
Formerly of Haltiwanger-Shelden Audit Co.
PUBLIC ACCOUNTANT.
FIRE INSURANCE ADJUSTER.
928 Empire. Bell Phone 1993.

JOHN W. DICKEY.
BONDS AND STOCKS.
AUGUSTA, GA.

WILLIAM E. BUSH,
Investment Securities,
AUGUSTA GEORGIA.

COTHRAN & CO.,
BANKERS AND BROKERS.
Members New York Cotton Exchange.
Members New Orleans Cotton Exchange.
Members Chicago Board of Trade.
Members New Orleans Board of Trade.
NO. 2 WALL STREET, PETERS BLDG.

Louis J. Anderson & Co.,
BROKERS, ATLANTA, GA.
Prudential Building, Ground Floor.
Phone 1417.—Reference:—P. O. Box 290
NEAL LOAN & BANKING CO.
Correspondents.
CAPITAL - - - - - $200,000.00.
Wires to New York, Chicago and New Orleans. Cotton, Stocks, Grains, Provisions. We Charge no Interest on Stocks.

MILLER & COMPANY
BANKERS AND BROKERS,
Steiner-Emery Building, Peachtree Viaduct.
MEMBERS: New York Stock Exchange. New York Cotton Exchange. New York Coffee Exchange. New York Produce Exchange. New Orleans Cotton Exchange. Chicago Board of Trade. Liverpool Cotton Association.
We have on file at our office the latest news affecting the value of stocks and commodities. We mail a daily and weekly market letter upon application. Bell 'phones 1524 and 1120.

The Howell Jones Co.,
Cotton, Stocks and Grain.
References { Neal Loan and Banking Co. Atlanta National Bank.
Bell Phone 50. 7 & 9 Viaduct Place.

W. H. PATTERSON & CO.
DEALERS IN
INVESTMENT SECURITIES.

J. C. ROSSMAN,
Electrical and Water Power Developments.
Loans secured on approved Electrical Securities; Plants reorganized.
Peters Building, Atlanta.

W. B. SMITH & CO.,
BROKERS.
Established 1873.
Members { N. Y. Consolidated Stock Exchange. Chicago Board of Trade.
STOCKS, GRAIN, PROVISIONS, COTTON.
Private Wires.
We have every facility for prompt execution of orders.
CORRESPONDENCE SOLICITED.
Market Letter on application.
Empire Building, 71 BROADWAY NEW YORK.

Hugh MacRae & Co.,
Bankers,
Miscellaneous Southern Securities.
Cotton Mill Stocks.
Wilmington, N. C., and Washington, D. C.
408 Colorado Building.

Every Woman
is interested and should know about the wonderful
MARVEL Whirling Spray
The new Vaginal Syringe. Injection and Suction. Best—Safest—Most Convenient. It Cleanses Instantly.
Ask your druggist for it. If he cannot supply the MARVEL, accept no other, but send stamp for illustrated book—sealed. It gives full particulars and directions invaluable to ladies. MARVEL CO., 41 Park Row, New York.
For Sale by
JACOBS' PHARMACY CO.,
Atlanta, Ga.

We can save you money on Duplex Second-hand Bagging and Ties in uniform rolls and bundles.
Corn, Oats and Cotton Seed Meal Bags.
Atlanta Metal & Bottle Co.
53-59 Ridge Avenue,
ATLANTA, GA.
Correspondence Solicited.

HELP WANTED—MALE.

EARN while you learn—Shorthand taught by mail by reporter of fifteen years' experience; typewriter furnished. W. C. Massey, 1001 Prudential bldg., Atlanta.

A GOOD reliable man to solicit life insurance in Atlanta. Good contract to the right one. Apply to Edgar Dunlap, manager, Prudential bldg.

WANTED.—An expert optician. Must be up-to-date in refraction and frame fitting. In answering state address, age, if married or single, optical education and experience. Address "Optician," care Constitution.

CARPENTERS and brick masons wanted, several to work ten hours per day, steady employment for some time. State age, color, experience and wages expected. McIver & MacKay, Ocala, Fla.

$16 per week and expenses to a hustler to distribute samples and collect for manufacturer in Georgia. Expenses advanced, salary paid weekly. Adv. Dept., 702 Star Bldg, Chicago.

ADVERTISING EXPERTS are created in ten weeks' time by Case Correspondence School of Advertising, Room 30, St. James building, New York city. Write for prospectus today.

WANTED—All persons seeking employment or wishing to better their positions to register with us at once. Business Opportunity Co., 821-2 Empire bldg.

WANTED.—One box maker. Gate City Coffin Co., Cor. Mangum and Markham streets.

WANTED—Good all round printer for country office. Apply to J. A. Hall, at Capitol, Thursday or Friday.

Three candymakers, to leave the city.
Manager for beef and ice market, nice place. Must have small capital.
Experienced stenographer for wholesale whisky house.
Experienced railroad freight claim clerk.
Experienced bookkeeper, salary $60.00.
Empire Business Bureau, W. T. Danforth, Manager, 927 Prudential bldg.

TWO stenographers to leave city, good salary; combination bookkeeper and stenographer, salary $75; experienced canvassers; sick nurse with experience at once; man to drive wagon and deliver groceries, $25 a month. Capital City Business Agcy., 1020 Empire bldg.

DON'T wait until you need a position to register with us. Do it now and let up keep you posted on everything that is good in the way of positions. We are the only business of the kind that has paid representatives in every state in the United States. If you want a position in any line, anywhere, we can place you. We have today positions in every line. Billing clerk and stenographer; stenographer; two assistant bookkeepers; stenographer and bookkeeper; experienced collector; dry goods salesmen; two gent's furnishing men; planing mill foreman; licensed pharmacists; experienced drug clerk; salesman for general store; boy for wagon; band saw filer; engineer for Corliss engine; experienced grocery clerks; checker for cafe; solicitor to visit business men; supt. for lime and cement company; two city salesmen. Openings in other lines. National Employment Association, 1114 Century Bldg.

WHITE barber wanted. Guaranteed $12 per week. Address P. C. McClifford, 343 W. Broad, Savannah, Ga.

WANTED—A first-class sash, door and blind maker. Apply Alexander Lumber and Mfg. Co., 755 S. Pryor st., corner Southern railway.

PRIVATE secretary, willing to travel; lady assistant for sanitorium; assistant bookkeeper; millinery preparers; salesladies. Openings in other lines. National Employment Association 1114 Century Bldg.

WANTED—Men to learn barber trade. Can nearly earn expenses before finishing. Top wages paid graduates. Write nearest branch. Moler Barber College, St. Louis, Mo., or New Orleans, La.

SITUATIONS WANTED — MALE.

WANTED—Position as salesman by high-class specialty man. Established trade in northeast Georgia. Address Specialty, care Constitution.

WANTED—Position by up-to-date soda dispenser; will leave city if necessary; can furnish best references. Address J. P. J., care Constitution.

EXPERIENCED stenographer and bill clerk wishes position at once. Out of city preferred. J. W. Simpson, General delivery.

HELP WANTED—FEMALE.

Matron for home.
Maids for sanatorium.
Housekeeper for sanatorium.
Empire Business Bureau, W. T. Danforth, Manager, 927 Prudential bldg.

WANTED—A working white woman to help in pantry and dining room. Also several white women for chamber work. Apply 103 Walton st.

WANTED—Position by a young lady of Washington, D. C., who desires to come to Atlanta. First-class bookkeeper; can furnish A1 references. Have also had experience as bookkeeper in some of the best hotels in the country. Address B. S., care Constitution.

SITUATIONS WANTED—FEMALE

AN A1 stenographer, seven years' experience, desires position; highest references furnished. Address Stenographer, care Constitution.

WANTED—SALESMEN.

TRAVELING salesmen on commission to carry three samples of men's shoes at $1.25; big sellers. State territory, experience, references, etc. All-Leather Shoe Factory, Baltimore, Md.

WANTED.—Experienced gent's furnishing and shoe salesman. Give reference and address Box 483, Savannah, Ga.

WANTED—Canvassers for THE SUNNY SOUTH in every Georgia town and also in the towns of all other southern states. A splendid opportunity for women wanting a little supplementary "pin money" income. The cost of The Sunny South is only 50 cents per year and its circulation is now nearly 100,000. Extraordinary commission inducements and the easiest and cheapest fireside paper for which to get subscribers. Write for particulars to The Sunny South, Atlanta, Ga.

WANTED—AGENTS.

WANTED—Industrious man or woman, each district, to manage business of well established company. Salary $20, paid weekly, and expenses. Expense money advanced. Position permanent. No investment. Previous experience not essential. Manager, Como Bldg., Chicago.

WANTED—Men and women to sell lots in finest addition to Gulf Port, commission ten per cent; price $75; $15 down, $5 per month. Title guaranteed. Gulf Port Land and Improvement Co., Gulf Port, Miss.

BOOKMEN—Big money on history of the Louisiana Purchase Exposition, 800 pp.; 2,000 illustrations; $10; prospectus free. Address, with references, Universal Exposition Publishing Co., 411 Olive st., St. Louis.

AGENTS for Cram's Magnificent Twentieth Century Map of United States and World. Latest and most beautiful map publication ever printed; low price; big profits. Hudgins Co., Atlanta, Ga.

Don't worry when you want anything---It is useless worry kills.

Simply put your advertisement in the Want Columns of The Constitution and you will get what you want.

Three Lines Thirty Cents.

BUSINESS OPPORTUNITIES.

MEN of character and ability to solicit life insurance for an old-line mutual company. Liberal contracts for first year's commissions. Apply to Edgar Dunlap, manager, Prudential bldg.

WANTED—To sell half interest in good bottling proposition, quick. Business Opportunity Co., 821-2 Empire bldg. 10-13-14

FOR SALE—A well-established drug business, located in Atlanta; invoice about $2,000; profits good. Terms easy. Other business interests reason for selling. Address Lock Box 518, Atlanta, Ga.

I HAVE invested $1,000 in an Atlanta enterprise and want two other men to join me with a like amount. Big money if properly handled. F. G. McCord, Pulaski, Tenn.

NEW ARKANSAS OIL FIELD—Leases, five acres, $3 acre. Fortunes future sale leases. Bailey, Missouri Pacific Immigration agent, Little Rock.

I CAN sell your business, any kind, anywhere. I have 1,000 chances where you have one. Results count. I get results. George Ware, business broker, 725 Century bldg., Atlanta.

WANTED TO BUY—Small grocery or wood and coal business. Call on, 'phone or address Business Opportunity Co., 821-2 Empire bldg.

WANTED—Canvassers for THE SUNNY SOUTH in every Georgia town and also in the towns of all other southern states. A splendid opportunity for women wanting a little supplementary "pin money" income. The cost of The Sunny South is only 50 cents per year and its circulation is now nearly 100,000. Extraordinary commission inducements and the easiest and cheapest fireside paper for which to get subscribers. Write for particulars to The Sunny South, Atlanta, Ga.

HANDSOME half-tones made on short notice by the Southern Engraving Co., Atlanta, 2nd floor Constitution bldg.

MONEY TO LOAN.

THE ATLANTA DISCOUNT CO.,
A RESPONSIBLE CONCERN MAKING LOANS WITHOUT REAL ESTATE SECURITY.
817-818 CENTURY BUILDING.

MONEY loaned on real estate, 3 to 5 years, 6 per cent. Houses and lots; easy payments. John Carey, 18 E. Alabama.

J. H. JAMES, 415 Century bldg., 'phone 944. Lends money on city and farm property at 5 and 6 per cent. Auctioneer, real estate bargains and renting agent.

MONEY supplied salaried people without security. Largest business, forty-eight principal cities. Tolman, 524 Austell building.

ATLANTA Banking and Savings Co., 216 Century bldg., buys purchase money notes. Loans on real estate. William J. Davis, cashier.

THE UNION Savings Bank, 24 South Broad st., lends money on real estate and other collateral, buys purchase money notes, discounts good paper, makes loans for building houses and pays 4 per cent on savings deposits.

I REPRESENT two northern corporations and several individuals, which gives me an unlimited supply of quick low rate money to be loaned on Atlanta real estate for 5, 6 and 7 per cent interest, depending on the amount desired and the security offered. It will cost you nothing to obtain my terms and rates before borrowing, expenses are reasonable and prompt attention will be given to your application. S. B. Turman, cor. Broad and Alabama sts.

SPECIAL HOME FUNDS to lend: any amount, 4 1-2, 5 and 6 per cent. Write or call S. W. Carson, 6 1-2 S. Broad.

CHEAP local and eastern money for quick loans. Edwin P. Ansley, 6-8-10 E. Alabama street.

WEYMAN & CONNORS, 827 Equitable building, have money to lend on city property at 5, 6 and 7 per cent. Money on hand for those desiring quick loans.

LADIES' COLUMN.

THE No. 9 Wheeler & Wilson is rapid, light running and noiseless; one-third faster than any other. Office 71 Whitehall. Bell 'phone 480.

YOUR SUIT cleaned and pressed for 50c. Work guaranteed. We call for and deliver all work. Bell 'phone 4522. Union Pressing Club, 28 1-2 W. Mitchell st.

LADIES should use my glove cleaner, cuticlen lotion and skin food. Nothing so good, so effectual, so easily made. Receipts for making them, 50c, or 25c each, including a free package of "Montrose Shampoo Powder." A. S. Carrel Mfg. Pharmacist, Bessemer, Ala.

NOW IS THE TIME to buy your winter coal! Best coal! Cheapest prices. J. W. Wills & Co. 'Phones 356.

$2 PER MONTH rent only for the light-running, noiseless No. 9 Wheeler & Wilson. Bell 'phone 480. Office 71 Whitehall.

SEWING MACHINES.

NEW and second-hand machines; parts, supplies, renting, repairing. Roberts Bros., 160 Whitehall. Bell 'phone 4588.

PALMISTRY.

SWANHILD, world-famed scientific Palmist; exponent of the occult forces of nature; mystified are they who call on this gifted woman; no matter what trouble you have, come; she will guide you; everything private and confidential. Hours, 9 a. m. to 10 p. m. 26 E. Ellis street.

MME. SINCLAIR—Psychic Palmist, revelation of past, present, future. Advises correctly about love, business. Patronized by best people. 32 Fairlie st.

LOST.

POINTER DOG, white, with liver spots; high headed; Roman nose; short tail; left home with spiked collar on neck. Return to S. T. Weyman, 827 Equitable Bldg. Reward.

LOST—Brindle and white bull pup; tail and ears cut; suitable reward by returning to 319 Ponce de Leon ave.

FURNITURE.

HIGHEST cash prices paid for second-hand furniture. Bargains in furniture at 102 S. Forsyth st. Bell 'phone 3559. Royal Furniture Company.

PERSONAL.

DON'T WAIT, but give your order now for your winter supply of coal. See at once J. W. Wills & Co., 'Phones 356.

THE KEELEY INSTITUTE—For the cure of Whiskey, Opium, Morphine, Cocaine, Tobacco and Cigarette Habits, 235 Capitol ave. Everything new and first-class.

PRETTY and intelligent widow, very wealthy, wants immediately, able, industrious husband. Address M., Ohio block, Chicago, Ills.

SCHOOL BOOKS for all schools; lowest prices; books exchanged. Delbridge & Rice, 95 Peachtree Street.

PRETTY and intelligent widow, very wealthy; wants immediately able, industrious husband. Address M., Ohio Block, Chicago, Ill.

MARRY—Wealth and beauty; marriage directory free; pay when married; entirely new plan; send no money. Address H. A. Horton, Dept. 660, Tekonsha, Mich.

THE ladies have found out that Verner, 2 S. Broad, is the only place to get barbecue and Brunswick stew.

WE clean press and dye ladies' and gentlemen's garments. White Swan Laundry. Ring 'phone 574 and wagon will call.

FOR ALL KINDS of interior finish, door and window frames, sash, doors, blinds, get our prices. 'Phones 2354. Alexander Lumber and Manufacturing Company, 755 South Pryor st., corner Southern railroad.

NOTICE to My Friends: Have increased my force and am better prepared to do your fine watch, clock and jewelry work. W. M. McNeal, 6 Central ave.

GOPHER OIL—The best rubber, the best stopper, the best knocker. Just beats them all. Burns, sores, sprains, stiffness, rheumatism, etc. It's at the drug store.

WE are headquarters in Atlanta for making all kinds of newspaper cuts, such as zinc etchings and half-tones. All work guaranteed to be as represented. Address Southern Engraving Company, Atlanta, Ga., 2d floor Constitution bldg.

WANTED—Canvassers for THE SUNNY SOUTH in every Georgia town and also in the towns of all other southern states. A splendid opportunity for women wanting a litte suppementary "pin money" income. The cost of The Sunny South is only 50 cents per year and its circulation is now nearly 100,000. Extraordinary commission inducements and the easiest and cheapest fireside paper for which to get subscribers. Write for particulars to The Sunny South, Atlanta, Ga.

NAMES AND ADDRESSES—We can furnish classified lists of farmers, doctors, lawyers, merchants, county officials, ministers, newly-married couples, babies, new business houses, names of people building houses, electric light plants, water works, bridges or barns. Press clippings of every conceivable nature from all the weekly and daily newspapers. Send for prices. Harrison's Southern Press Clipping Bureau, Austell bldg., Atlanta, Ga.

CONSULT Madame Lilla D. Windsor, the great expert phrenologist and famous author, now at Gibson House, 83½ Peachtree st.

WANTED—BOARDERS.

A FEW boarders can be accommodated with rooms and board at 183 Whitehall; Standard 'phone 2256.

COUPLE can secure board in private family; desirable location; large front room. Apply 29 East Georgia ave.

WANTED—As company lady or refined couple to occupy unfurnished front room and board with couple; exceptional terms to right party; references exchanged. Bell 'phone 404, N. or care carrier 49.

TWO large delightful rooms with first-class table board. Location and surroundings the best. 368 Peachtree.

WORLD'S FAIR ACCOMMODATIONS.

THE VISITORS' Hotel is the best. New choice, cafe, low rates, three blocks to main entrance. Situated in grove, 5614 Delmar ave., St. Louis. Interesting book free.

FOR RENT—HOUSES.

SAUNDERS & MORRIS, successors to Girardeau & Saunders, No. 5 S. Broad st. Get our weekly rent bulletin and sale list. Tenants moved free; see contract.

FOR RENT—One 12-room house, 236 Ivy st. Apply to R. C. Mitchell, 343 N. Boulevard.

FOR RENT—Houses, stores, offices and rooms in any part of the city. Call and we will take you to see anything on our list. M. L. Thrower, renting agent, 39 North Forsyth street.

GET our weekly rent bulletin giving descriptions of everything to rent. We move tenants free; see notice. John J. Woodside, renting agent, 50 North Broad street.

FOR RENT—ROOMS.

FOR RENT—Rooms, furnished or unfurnished, single or in suite for light housekeeping; boarding house close by. 263 Ivy st.

WE get renters for your rooms. List with us. 'Phone 4444. People's Exchange, 314 Kiser bldg.

FOR RENT—FLATS.

NEW FLAT—Large rooms, all improvements, walking distance, reasonable to permanent tenant. Owner, 82 Williams st., near West Baker.

WANTED—ROOMS.

WE have listed some very desirable furnished rooms. Free to applicants. Call Peoples' Exchange, 314 Kiser bldg.

BICYCLE SUNDRIES & REPAIRS

LARGEST wholesale and retail bicycle supply house in the south. Alexander-Elyea Company.

EDUCATIONAL.

FRENCH, German, Spanish and Italian taught by Mr. H. Ringlere, room 407, Lowndes bldg.

FOR SALE — MISCELLANEOUS.

CHOICEST grafted pecan trees, $1 to $2 each, according to size. Order now for November and December delivery. Stuart-Robson Pecan Co., Kirkwood, Ga.

FOR SALE—Gas stoves, in perfect condition; guaranteed to do good work. Come and see. M. H. Abbott, 150 Marietta st.

FOR SALE—In one lot, cheap, to gain room in greenhouses, 200 Kentia palms 2 to 4 feet, 200 other palms and greenhouse plants. Many good specimens. Address W. E. Page, Dungeness, Fernandina, Fla.

REMINGTON typewriter No. 2 for sale at a special bargain. Can see same at Bennett & Butler's office, 1001 Century building.

CASH REGISTER, good as new, small size, at a special bargain. Bennett & Butler, 1001 Century bldg.

DIAMOND RING for sale cheap, cost $130; price $95. Address Bargain, care Constitution.

FOR SALE—Scholarship in one of the leading business colleges in the city, for lady or gentleman. Will sell cheap, leaving the city reason for selling. Write T. J. N., care The Constitution.

TYPEWRITERS—No. 2 Smith, $55; No. 4 Williams, $55, $50, $45; Barlocks, $20, $25; No. 2 Remingtons, $30; Yosts, $20, $30; Franklins, $15; Rem-Sho, $30; Jewetts, $25; 100 others, $10 up. Hardin Co., 3 Edgewood ave. 'Phones 1608. Largest dealers and best repairers south.

FOR SALE—We have bargains in new roll top desks, large roll, 48-inch, only $18; 40-inch only $12.50. Why pay from $24 to $28 for the same goods at other places? Atlanta Wreckage Company, 37 W. Mitchell.

PARTIES wishing cuts for catalogue and high class printing can find them in our establishment. We make the finest half-tones and zinc etchings. For prices and further information, address Southern Engraving Co., Atlanta, Ga., second floor Constitution building.

WE ARE especially prepared to make newspaper cuts. In order that a half-tone may show up well in the newspaper it must be made especially for printing of that character. Our newspaper half-tones receive the highest praise by publishers generally. For prices and further information, address the Southern Engraving Company, Atlanta, Ga., second floor Constitution building.

'PHONE 1920—56 N. Broad street—If you want furniture, musical instruments or household goods packed and shipped, or refinished or repaired. P. H. Snook.

MISCELLANEOUS.

WANTED—Pointer dog, over 8 months old. Call Cothran & Co.'s, ground floor Peters bldg., after 3 Thursday afternoon. F. A. Ansley.

WANTED—Canvassers for THE SUNNY SOUTH in every Georgia town and also in the towns of all other southern states. A splendid opportunity for women wanting a little supplementary "pin money" income. The cost of The Sunny South is only 50 cents per year and its circulation is now nearly 100,000. Extraordinary commission inducements and the easiest and cheapest fireside paper for which to get subscribers. Write for particulars to The Sunny South, Atlanta, Ga.

YOU can buy barbecue by the pound for home use at Verner's, 2 S. Broad.

COAL! COAL! All kinds; cheapest prices; prompt delivery. Buy now. J. W. Wills & Co., 'Phones 356.

HOUSEHOLD goods moved, stored, packed. Cathcart Transfer, 39 N. Forsyth St. Bell 'phone 1450. Atlanta 'phone 164.

OUR engraving plant is complete. We are specially fitted for making half-tones of the finest quality. The product of our factory is as fine as can be turned out in the east or west. For prices and particulars address Southern Engraving Company, Atlanta, Ga., second floor Constitution building.

SOUTHERN ENGRAVING CO., second floor, Constitution building, Atlanta, conducts the best equipped engraving plant in the south.

WANTED—MISCELLANEOUS.

WANTED—Hotel in small town, Georgia or Florida. Mrs. L. P. Reeves, 521 Whittier St., St. Louis, Mo.

WANTED.—A few pupils for private dancing lessons; five lessons for one dollar, or 25 cents per lesson. Address 41 E. Harris street.

DENTISTRY.

THE ATLANTA DENTAL COLLEGE infirmary is open for the reception of patients at 9 a. m. All work done under the supervision of competent demonstrators. No charge except for material used. New building, cor. Edgewood ave. and Ivy st.

THE regular winter session of the Southern Dental College, 100 N. Butler st., will begin Tuesday, October 4. Parties can have dental work done by paying for material. Infirmary open every afternoon.

FOR SALE—HORSES, ETC.

OUR NEXT BIG auction sale of range horses and mares, mules broken and unbroken, driving horses and sadlles; over three thousand head; one week, October 17 to 22; regular Monday auction sales; finest barn accommodations in the south. Ft. Worth Horse and Mule Co. Stock Yards, North Fort Worth.

H. M. ASHE.

Y. M. C. A. Building.

General Southern Agent Smith-Premier Typewriter. Write for catalogue.

AUTOMOBILES.

AGENTS wanted for the Oldsmobile in every important town in Georgia and Alabama. Get in line for the best selling American car. Immediate deliveries from now on. Oldsmobile Co., Atlanta, Ga. Dist. Agents for Ga. and Ala.

HEAT YOUR HOME.

We have the most economical and undoubtedly the most durable furnace. We make plans and estimates for residences, schools and churches; also repair furnaces. Correspondence solicited. Moncrief Furnace Co., Atlanta, Ga.

FOR SALE—REAL ESTATE.

$1,800—60, 62, 64, 66, 68 Spencer st.; new roofs, new plastering, double weather boards; rents $19.50 per month. 51 N. Pryor st. Thos. J. Wesley.

EXCELLENT valley farm, about 160 acres, 2 miles north of Rome, on Calhoun road; modern 9-room residence, large barn, three 4-room tenement houses, fine springs, abundance water. Price $8,000. No more desirable rural property in north Georgia. Address E. P. Harvey, Real Estate Dealer, Rome, Ga.

FOR SALE—Cash or time, 8 per cent; 4,000 acres farm land; small or large lots; 1¼ miles Vidalia; three competing railroads. Leader & Rosonsky, Vidalia, Ga.

MARIETTA property and Cobb county farms for sale: We have property on trolley line and fifty farms within 12 to 20 miles of Atlanta. Write for list or call on E. P. Green Realty Co., Marietta, Ga.

WANTED—REAL ESTATE.

WANTED—On the north side, a nice home for $4,000 or a desirable lot for $1,800. A Buyer, care Constitution.

FOR EXCHANGE—REAL ESTATE

UNINCUMBERED PROPERTY TO EXCHANGE FOR EQUITIES; FARMS FOR CITY PROPERTY; VACANT FOR IMPROVED; RESIDENCE FOR INVESTMENT AND VICE VERSA. CHAS. P. GLOVER & CO., 716 PRUDENTIAL BUILDING

WILL EXCHANGE $3,000 first-class 8 per cent investment securities for unincumbered house and lot in good neighborhood. "Securities," care Constitution.

REAL ESTATE AND LOANS.

A. GRAVES, real estate and loans, 26½ South Pryor street. Bell 2791, makes a specialty of selling and loaning on all classes of property.

MEDICAL.

LADIES, Chichester English Pennyroyal Pills are the best, Safe, Reliable. Take no other. Send 4c stamps for particulars, "Relief for ladies" in letter by return mail. Ask your druggist. Chichester Chemical Co., Phila., Pa

MEN and women S. and S. quickly cures Nervousness, Lost Vitality, Sexual Weakness, unnatural discharges, all results of abuse, etc., in either sex. Married men or men intending to marry should take a box. Astounding results. Sent in plain envelope. Price $1, 3 boxes $2.50. C. L. Grinstead Co., 519 Third St., Louisville, Ky.

H. H. H. A POSTIVE guaranteed cure for syphilis or money refunded; send $2.50 for one month's treatment. H. H. H. Co., Atlanta, Ga.

OPIUM HABIT.

OPIUM, morphine, free treatment; cure guaranteed at home; tral free. Dr. Tucker, 16 N. Broad st.

OPTICAL GOODS.

HAWKES, THE OPTICIAN, on the Viaduct, grinds prescription glasses. Lenses reset and fitted to your frames. Eyesight tested. Repairing done while you wait. Prices reasonable. Established 1870.

SIGNET RINGS.

and fobs, first-class goods at moderate prices. 'Phone me about your clock. Standard 822. Boley, the Peachtree Jeweler. No. 99.

HATS CLEANED.

ACME HATTERS removed to 6½ Whitehall; old hats made new, 35c up. Out-of town orders given prompt attention.

HATS CLEANED.

BUSSEY cleans and reshapes Panamas and old hats, 26 years in the business in Atlanta. 28 1-2 Whitehall street.

COAL AND WOOD.

BUY coal now before the advance; plenty of stove and grate wood. Crawford Coal and Ice Co. 'Phones 2228.

BUSINESS COLLEGE.

POSITIONS secured for graduates. Byrne shorthand easiest learned, more speed than any other system. Send for catalogue. Atlanta Commercial College, Atlanta, Ga.

PLUMBING CONTRACTORS.

GARDNER & SEIVERS, 91 W. Pryor Street, Bell 'phone 4872, repair work especially. Best work, moderate prices.

STORAGE.

MORRIS Storage and Transfer Co. pack, store and move h. h. goods, pianos. 5 S Broad st. 'Phone 164 Bell.

GUN REPAIRING.

GUNS restocked, rebrowned, rebored. We do the most difficult repair work. Best equipped shop south in charge of Barney H. Worthen, Anderson Hardware Co., P. O. Box 444, Atlanta, Ga. Tennis rackets restrung. Golf clubs repaired.

TAILORING.

GET ONE of those $25 suits made to order and save $10. Gross Tailoring Company, 140 Peachtree street.

A. S. J. GARDNER, BROKER.

BELL 'phone 603, 15 Edgewood avenue. Investment securities bought and sold on commission. Loans negotiated at lowest rate of interest. All correspondence given careful attention.

RAZORS CONCAVED AND HONED.

ALSO shears and cutlery sharpened and repaired. Mail orders promptly attended. Charles Vittur, 11 Marietta street.

THE WILLIAMS & FLASH CO.,
613-14-15 Fourth National Bank Building, Atlanta, Ga.

Commission merchants, cotton seed products. When in the market to buy or sell Oil, Meal, Hulls or Linters, write, wire or 'phone us.
S. A. CORKER, Manager.

SNOOK'S GREAT FURNITURE VALUES.

OUR sample rooms, 56-58 North Broad street, have demoralized high priced furniture in Atlanta. Any suit of furniture or article of furniture can be duplicated at our store and save the buyer at least 25 per cent.
THE BEST $35, $50, $75 and $100 Bedroom Suits ever shown in Atlanta.
50 BEAUTIFUL Iron Beds with steel springs and felt mattresses, at a guaranteed saving of one-third the retail price.
$20 HAT RACK only $10; $50 Bedroom Suit only $25.
$40 GLASS Door Wardrobe, oak, walnut or cherry, only $20.
AN ELEGANT $250 Golden Oak Bedroom Suit with glass door Wardrobe, used short time, for sale quick for $100.
P. H. SNOOK FURNITURE CO.

REMOVAL NOTICE.

The real estate firm of C. H. Girardeau & Co. has established headquarters in the Fourth National Bank Building, room 305.

C. H. GIRARDEAU & CO.,
Real Estate Agents, 305 Fourth National Bank Building.

RUBBER TIRES

Are made in many grades:
KELLY-SPRINGFIELD
Tires are made in one grade only—the best. They cost but little more than cheap tires and are far more economical in the end.

CARRIAGES
Built to order. High-grade repairing.

AUTOMOBILE
Tops, aprons and forgings to order.

JOHN M. SMITH.
120-122-124 Auburn Ave.

JOB PRINTING.

WE are specialists in the job printing business, and do that high-class of work at the least possible cost, that few, if any other, printers do in the southern states. Call and see us or write for samples. W. R. Bean & Co., 12 1-2 N. Broad street, Atlanta, Ga.

DYEING AND CLEANING.

SOUTHERN DYE AND CLEANING WORKS, main office 38 North Forsyth street. Skillful, prompt and reliable.

CONTRACTING.

IF it's carpenter work you want, see me. Cabinet work especially. J. E. Hale, 93 N. Pryor. Bell 'phone 3476.

PLUMBING.

BELLINGRATH PLUMBING CO., 25 South Pryor. Bell 'phone 1192, Atlanta 784. All new work guaranteed one year.

NOTICE.

I HAVE sold the Empire Business Bureau to W. T. Danforth. This does not include accounts for commission due on positions already placed. Mr. Danforth will act as my agent to assist in collecting any claims due me. I hope the public will give my successor their support. I. T. Callaway.

ECZEMA CAN BE CURED
DR. EDMONDSON'S ECZEMA CURE
Contains No Grease and is a guaranteed cure for Eczema and all Skin Diseases, Heat, etc., etc. 50c a bottle or three bottles for $1.25 express prepaid. Manufactured by
FRANK EDMONDSON & BRO.,
14 South Broad Street, ATLANTA, GA.

RAILROAD SCHEDULES.

Showing the arrival and departure of passenger trains of the following roads, union depot, Atlanta, Ga.:

CENTRAL OF GEORGIA RAILWAY.

Arrive Daily From—		Depart Daily To—	
Savannah	7 36 am	Macon	1 20 am
Macon	11 20 am	Savannah	7 50 am
Savannah	4 15 pm	Macon	4 00 pm
Macon	7 40 pm	Savannah	9 00 pm
Suburban Trains— Daily, Except Sunday		Suburban Trains— Daily, Except Sunday.	
Jonesboro	6 45 am	Forest Park	6 55 am
Forest Park	8 25 am	Jonesboro	12 20 pm
Jonesboro	2 15 pm	Jonesboro	3 30 pm
Jonesboro	5 45 pm	Jonesboro	6 10 pm
Sunday Only—		Sunday Only—	
Jonesboro	8 55 am	Hapeville	9 00 am
Hapeville	10 45 am	Jonesboro	12 50 pm

WESTERN AND ATLANTIC RAILROAD.

Arrive From—		Depart To—	
Nashville	7 30 am	Nashville	8 25 am
Marietta	8 35 am	Marietta	12 10 pm
Nashville	11 45 am	Nashville	4 30 pm
Marietta	2 40 pm	Marietta	5 30 pm
Nashville	7 30 pm	Nashville	8 30 pm

ATLANTA AND WEST POINT RAILROAD.

Arrive From—		Depart To—	
LaGrange	8 15 am	*Montgomery	5 30 am
*Selma	11 40 am	*Montgomery	12 55 pm
*Selma	3 30 pm	*Selma	4 20 pm
*Selma	11 40 pm	LaGrange	5 30 pm
*Montgomery	7 45 pm	*Montgomery	11 15 pm
Suburban Trains—		Suburban Trains—	
Red Oak	8 00 am	Red Oak	6 00 am
College Park	10 00 am	College Park	8 30 am
Red Oak	2 05 pm	Red Oak	12 16 pm
College Park	5 50 pm	College Park	4 45 pm
Red Oak	7 50 pm	Red Oak	6 05 pm

SEABOARD AIR LINE RAILROAD.

Arrive From—		Depart To—	
Norfolk	7 30 am	Norfolk	8 00 pm
New York	3 55 pm	Clinton, S. C.	7 40 am
Clinton, S. C.	3 20 pm	New York	12 00 n'n

GEORGIA RAILROAD.

Arrive From—		Depart To—	
*Augusta	5 00 am	*Augusta	7 55 am
Conyers	6 45 am	Lithonia	10 05 am
Covington	7 45 am	*Augusta	3 35 pm
*Augusta	12 30 pm	Conyers	5 00 pm
Lithonia	3 25 pm	Covington	6 10 pm
*Augusta	8 15 pm	*Augusta	11 45 pm

ATLANTA, KNOXVILLE AND NORTHERN RAILROAD.

Arrive From— (Via W. & A. R. R.)		Depart To— (Via W. & A. R. R.)	
Knoxville	7 30 am	Knoxville	8 25 am
Knoxville	7 30 pm	Murphy	8 25 am
Murphy	7 30 pm	Knoxville	8 30 pm

Southern Railway

TRAINS LEAVE ATLANTA.

5:30 A. M.—NO. 13, DAILY. "ST LOUIS AND CINCINNATI, Limited." A solid vestibuled train, Atlanta to Cincinnati without change. Sleeping car service to St. Louis, composed of vestibuled day coaches and Pullman drawing room sleeping cars; arrives Rome 7:30 a. m., Chattanooga 9:45 a. m., Cincinnati 7:30 p. m., Louisville 8:15 p. m., St. Louis 7:32 a. m. Cafe car service all meals between Atlanta, Cincinnati and St. Louis.

5:40 A. M.—NO. 30 DAILY to Griffin and Columbus; arrives Griffin 7:11 a. m.; Columbus 9:50 a. m.

5:55 A. M.—NO. 16 DAILY.—Local to Macon and Brunswick. Makes all stops, arriving Macon 8:55 a. m., Brunswick 4 p. m.

6:10 A. M.—NO. 35 DAILY. Pullman to Birmingham and Kansas City; arrives Kansas City 9:45 a. m.

7:50 A. M.—NO. 12 DAILY. Local to Charlotte, Danville and Richmond.

7:55 A. M.—NO. 7 DAILY. Chattanooga.

12:00 NOON—NO. 38 DAILY. Washington and Southwestern limited. Sleeping, library, observation and club cars through without change. Dining cars serve all meals en route. Arrive Washington 6:42 a. m.; New York 12:43 p. m.

12:15 P. M.—NO. 8 DAILY. Local to Macon, arrives McDonough 12:56 p. m.; Jackson 1:20 p. m.; Macon 2:30 p. m. Parlor car Atlanta to Macon.

12:15 P. M.—NO. 40 DAILY. New York Express. Day coaches between Atlanta and Washington. Sleepers between Atlanta, Charlotte, Richmond and Washington. Arrives Richmond 7 a. m., Washington 10 a. m., New York 3:15 p. m.

4:10 P. M.—NO. 10 DAAILY. Macon and Hawkinsville.

4:15 P. M.—NO. 37 DAILY. Pullman sleeping car and day coaches to Memphis; arrives Memphis 7:15 a. m.

4:30 P. M.—NO. 28 DAILY. Local to Fayetteville and Fort Valley.

4:40 P. M.—NO. 22 DAILY. Griffin and Columbus. Pullman palace sleeping car and day coaches.

4:30 P. M.—NO. 18 DAILY EXCEPT SUNDAY. "Air Line Belle." To Toccoa.

5:00 P. M.—NO. 15 DAILY. "WORLD'S FAIR SPECIAL." Through drawing room sleeping cars to St. Louis and Cincinnati. Arrives Rome 7:20 p. m., Dalton 8:36 p. m., Chattanooga 10:15 p. m., Memphis 8:20 a. m., Louisville 8:50 a. m., St. Louis 5:00 p. m., Cincinnati 8:10 a. m. Sleeper Chattanooga to Louisville.

6:15 P. M.—NO. 25 DAILY. Makes all stops. Local to Anniston; arrives Anniston 10:30 p. m.

11:35 P. M.—NO. 97 NIGHT TRAIN TO BIRMINGHAM. Pullman sleeper and day coaches. Sleeper open 10 p. m. Arrives Birmingham 5:20 a. m.

11:50 P. M.—NO. 14 DAILY. Florida limited. Through sleepers to Jacksonville and Brunswick and St. Augustine; open 10:30 p. m. Arrives Jacksonville 9:40 a. m.

12 NIGHT—NO. 36 DAILY. United States Fast Mail. Solid vestibuled train. Sleeping car to New York, Richmond. Coaches to Washington. Dining cars serve all meals en route. Arrives Washington 9:30 p. m.; New York 6:23 a. m. Sleeping car Atlanta to Asheville.

Ticket Office—Kimball House and Union Depot. 'Phones: City Office, 142 Main, Depot.

COMBINATION SALE

Of 50 Head of Short Horn Cattle, Cows, Heifers and young Bulls, Cynthiana, Ky., October 20th, 1904, at 1 p. m. Sale under cover. Railroads in and out of yard. For catalogue write D. E. Fischer, J. K. Northcutt, or McClintock Bros., Cynthiana, Ky.

PROFESSIONAL CARDS

R. T. Dorsey, P. H. Brewster, Albert Howell, Jr., Sanders McDaniel, Hugh M. Dorsey, Arthur Heyman.
DORSEY, BREWSTER & HOWELL,
Attorneys at Law.
Offices 203, 204, 205, 206, 207, 209 and 210 Kiser building. Long distance telephone, 520, Atlanta, Ga.

FOR RENT.

Hotel and stores on Madison Ave., directly in front of entrance to New Passenger Station. Plans ready, work to begin at once.

No. 285 Washington St., modern, $55.00.

No. 19 Viaduct Place, $75.00.

New stores on North Broad St., elegant fronts.

A. F. LIEBMAN,
Real Estate and Renting Agent.
No. 28 Peachtree St.

D. M. & C. S. MATHEWS

Real Estate,
Rents,
Loans and
Fire Insurance.
16-18 N. PRYOR STREET.
Phones 756.

Unprecedented Opportunity to Make a Big Profit in Real Estate.

We have to offer two adjoining centrally located pieces of improved business property, with a frontage of 100 feet, within one block of the Atlanta postoffice. This property can be purchased upon exceedingly easy terms, with a small cash payment down, the balance we will give you 20 years' time, 6 per cent interest upon the deferred payments. Price $40,000 and $60,000, respectively.

We wish to say this is an unusual bargain, and upon the completion of the new depot and the building of the new postoffice this property will see such a rise in value as to make the purchasers an immense profit.

C. S. MATHEWS,
Sales and Insurance Department.

PAVING CONTRACTORS.

Sealed bids addressed to the mayor and general council will be received until 3 o'clock, p. m., Monday, November 7, 1904, at the city clerk's office, for paving Mitchell street from Whitehall street to Madison avenue with asphalt, approximately 4,500 square yards, and for paving Madison avenue from Mitchell to Hunter streets with small granite blocks, approximately 2,250 square yards. Specifications will be furnished upon application to the city engineer. The right is reserved to reject any or all bids.
R. M. CLAYTON,
City Engineer.

Follow The Flag To

A New Home in the Great West
The WABASH R. R.
is the shortest and quickest line from

St. Louis to Kansas City, Omaha and St. Paul

where it makes direct connections with the Great Overland lines to

Utah, Washington, Montana, Oregon, Idaho, British Columbia and California Points.

Very cheap Colonists tickets on sale daily from all points in south September 15 to October 15. Call on nearest ticket agent, or address

F. W. GREEN, D. P. A.,
Wabash R. R., Louisville, Ky.

Cotton Seed Oil
AND GIN MACHINERY.
NOT IN ANY COMBINATION OR TRUST.
Complete plants from 15 to 200 tons capacity. Special small oil plants for ginneries. Complete Cotton ginning systems.
E. VanWinkle Gin & Machine Works
ATLANTA, GA.

HOTELS AND WINTER RESORTS.

Virginia Hot Springs

2,500 FEET ELEVATION. OPEN ALL THE YEAR.
Waters, baths, hotels and scenery nowhere equalled.

Rheumatism, gout, obesity and nervous diseases cured. New hydrotherapeutic apparatus installed. Golf, swimming pool, fine livery and outdoor pastimes. THE NEW HOMESTEAD is modern in the strictest sense and patronized by the highest class. Brokers' office with direct N. Y., wires.

The Chesapeake & Ohio Railway,
allows stop-over at Covington, Va., on through tickets for side trip to Virginia Hot Springs. Excursion tickets at offices connecting lines generally.
FRED STERRY, Manager,
Hot Springs, Va.

the seal
is the thing!!!
it's there
to protect you.
all genuine
"old joe"
whiskey
has red seal over cork.
it's a great whiskey.
sold everywhere.
buy it!!!

bluthenthal & bickart,
"b. & b."
atlanta

SCHOOLS AND COLLEGES.

LESSONS IN CHINA PAINTINGS.
Wm. Lycett, Atlanta, Ga., Pioneer Teacher south. 20 years and more on Whitehall st. White China, Gold, Colors, Brushes, etc. Teachers supplied and taught to teach.

CRICHTON'S Business College
LATE OF SULLIVAN & CRICHTON
Shorthand Dept., E. C. Crichton. Bookkeeping Dept., D. E. Shumaker. Catalogue free. E. C. Crichton, Prop., Kiser Bldg., Atlanta, Ga.

ATLANTA COLLEGE OF PHARMACY
Greater demand for our graduates than we can supply. Address Dr. George F. Payne, Dean, 43 Whitehall, Atlanta, Ga.

Atlanta Commercial College
Sole right to teach Byrne Systems in South. Either Course $45.00. 150 Words per Minute in Shorthand in 7 to 12 wks Book-keeping Without Theory. Cor. Broad & Ala. Sts. ATLANTA, GA.

SOUTHERN SHORTHAND and Business University
ATLANTA, GA.
The leading business School of the South. Enter now. Catalogue free. Address A. C. Briscoe, president, or L. W. Arnold, vice president, Atlanta, Ga.

OPIUM COCAINE and WHISKY
Habits Cured at your home or at sanitorium. Best of references. Book on Home Treatment sent FREE. Address B. M. WOOLEY, M. D., Atlanta, Ga

Carolina Portland Cement Co.
Hard brick and all colors fancy repressed brick in car loads and less. Laths, Terra Cotta pipes.
Acme Cement Hard Wall Plaster is Government standard. Acme Cement Wood Fibre Plaster guaranteed the best wood fibre.

HONOR SYSTEM FOR EMORY.

Adopted by the Unanimous Vote of Student Body.

Emory College, Oxford, Ga., October 12. (Special.)—The honor system that was placed before the student body of Emory college several days ago has been voted on and accepted by practically the unanimous vote of the students.

To further the success of this movement, all of the classes had a meeting this morning and elected representatives on the honor board.

The representatives from the senior class are Robert S. Parker, of Atlanta, and J. A. Sanderfoot, of Oxford, Ga.

Those elected from the junior class are J. A. Brown, of Jacksonville, Fla., and C. C. Elliot, of Covington.

Mr. Alex Matthews, of Dublin, will represent the sophomore class, while H. J. Ewing, of Oxford, will be the representative from the freshman class.

Dr. Dickey, speaking of the resolutions drawn up and adopted by the students, said: "It gives me great pleasure to most heartily commend your recent actions. It has been my great desire to see such a system introduced in Emory college. The faculty heartily appreciates the step the college body has taken."

THROUGH COACH TO ST. LOUIS.

Effective October 9, 1904, the Western and Atlantic R. R. and Nashville, Chattanooga and St. Louis Ry. will operate a first-class day coach, with high-back seats, through from Atlanta to St. Louis without change on through train leaving Atlanta at 8:25 a. m. daily; returning, arrive Atlanta 7:30 p. m. daily. No extra charge. Chas. E. Harman, General Passenger Agent.

To Distribute Austrian Gold.

New York, October 12.—The subtreasury today received an order from Washington directing the disbursement to local banking interests of $2,316,000 Australian gold recently deposited at San Francisco.

Former Diplomat Is Minister.

Tokio, October 12.—The report that M. Kato, former Japanese minister to England, has purchased The Nichi-Nichi (newspaper) is confirmed. He will personally conduct the paper.

Italian Situation Clear.

Rome, October 12.—The situation growing out of the preparations for the coming election which at one time looked serious has become calmer and there is no longer any anticipation of trouble.

Genuine
Carter's Little Liver Pills
Must Bear Signature of
Brent Good
SEE FAC-SIMILE WRAPPER BELOW.
Very small and as easy to take as sugar.
CARTER'S LITTLE LIVER PILLS.
FOR HEADACHE.
FOR DIZZINESS.
FOR BILIOUSNESS.
FOR TORPID LIVER.
FOR CONSTIPATION.
FOR SALLOW SKIN.
FOR THE COMPLEXION
GENUINE MUST HAVE SIGNATURE.
Price 25 Cents. Purely Vegetable. Brent Good
CURE SICK HEADACHE

LIVE INTEREST IN BIG REVIVAL

Every Meeting Largely Attended—Good Results Are Felt.

The Business Men's Gospel Union revival services were all well attended yesterday. The interest manifested has steadily increased, and it is evident in some sections that more than one evangelist will be necessary in order to properly handle the crowds, as overflow meetings will certainly have to be held or hundreds turned away.

In the North Atlanta District the attendance was good yesterday. Dr. Walton reports that he is more than satisfied with the results so far, in fact, that they exceed his anticipations. Mr. Pugh, Dr. Walton's singer, has a fine quartet and chorus under him and also sings numbers of solos himself.

The district next best in attendance was the Capitol district. Dr. Toy has reached the hearts of the people very quickly, and from the first has had more people than he could comfortably seat at all his services. An overflow meeting each night for several days past would have been held had a suitable auditorium been available.

The noon prayer meetings, which are occurring daily at the First Baptist church, are notable. Started less than a week ago, the interest in them has grown so that they come near to being one of the important meetings of each day, as to attendance and results of a spiritual nature. They are primarily for the business men of the city, and are more largely attended by them than by any other class.

Great Tent Meetings.

Rev. George Stewart, the famous evangelist, with his tent meetings is attracting wide attention in the Boulevard section. His nightly crowds are surprising. In order to partially accommodate them he has been compelled to borrow 600 chairs from the Wesley Memorial church.

Rev. Arthur J. Smith is having a successful series of meetings in the Luckie street district, of which he has charge during the Gospel Union. Under the direction of A. C. Boatman and wife the musical features are exceptionally fine. There has been organized in the Baptist Tabernacle a chorus of 200 voices and the singing under their leadership of the large congregation is most inspiring. Mr. Boatman has also organized a choir of 100 children under 12 years of age. This, he calls his Sunbeam Choir. They sing every night at the Baptist Tabernacle and the music, of course, is beautiful and it is said that a number of conversions have occurred as a result of their songs.

Frank Dickson in the Capitol district is winning the hearts of the people with his solo work. He sings all his songs with such artistic skill and they are so evidently from the heart, that it is, as he says, an easy matter to get the whole congregation in tears after a few songs have been sung.

The Services Today.

Rev. R. A. Walton will preach at 3:30 p. m. at the St. Mark Methodist church. Mr. Pugh will sing several solos. At night at 7:30 o'clock Dr. Walton will preach at the North Avenue Presbyterian church. Mr. Pugh will sing the solos and several good selections by his quartet and chorus will add to the interest of the service.

Rev. Dr. Schaeffer will speak to children at the Moore Memorial Presbyterian church at 3 p. m. on the subject "Kites." Dr. Schaeffer is considered the most notable children's worker in America today. He has learned the secret of getting hold if their little hearts and implanting the lesson of life. Most phenomenal results have followed his meetings and services for children all over the country. He will deliver this same talk to the children of the Whitehall street district at 4:30 p. m. at the Central Baptist church on the corner of Forsyth and Garnett streets.

Rev. George Stewart will continue his tent meetings on the Boulevard. The day services have been changed to 10 a. m. instead of 3:30 o'clock in the afternoon. The night services will continue at 7:30 o'clock. Mr. Charlie Tillman, the noted evangelistic singer, will conduct all the services of song and will sing all the solos. The night meetings of the tent have been so crowded that scores are unable to get seats.

Rev. Dr. Toy will preach this afternoon at the St. Paul Methodist church and at night at the Woodward Avenue Baptist church. The afternon service will be held at 3:30 o'clock and at night the service begins promptly at 7:45 o'clock. Mr. Frank Dickson will have full charge of the music.

Rev. Arthur J. Smith, who is Dr. Chapman's personal representative and has had charge of the revival so far and will until Dr. Chapman arrives, will speak in the afternoon at the Jones Avenue Baptist church and at night at the Baptist Tabernacle at 7:45 o'clock.

At the noon prayer meeting today Rev. Dr. Toy will speak. His phenominal success in the capitol district will doubtless draw him a large audience out of curiosity if nothing else, as his work has been of a startling nature. The capitol district has been stirred to its center by Dr. Toy's preaching.

A Love Letter
Would not interest you if you're looking for a guaranteed Salve for Sores, Burns or Piles. Otto Dodd, of Ponder, Mo., writes: "I suffered with an ugly sore for a year, but a box of Bucklen's Arnica Salve cured me." Its the best Salve on earth. 25c at all drug stores.

PREPARING FOR REUNION.

Louisville Confederate Veterans Getting Ready for Gray Guests.

Louisville, Ky., October 12.—The George B. Eastin camp of confederate veterans has appointed a committee headed by Colonel Bennett H. Young to outline the work and arrange for the appointing of fourteen other committees which will have charge of departments in entertaining next year the reunion of the United Confederate Veterans. It has been suggested that the reunion be held early in June, but the date will not be announced until after correspondence with Commander in Chief Lee and Generals Walker and Cabell.

The Rehoboth Associaiton.

Montezuma, Ga., October 12.—(Special.)—The Rehoboth Baptist Association, which is in session here, will adjourn tomorrow morning. The reports on mission, education and other denominational interests were very gratifying. The report on education was discussed by Professor W. H. Kilpatrick. The attendance has been the largest in many years. Pastor H. P. Jackson, of the Baptist church, and the people of Montezuma, are delighted with the work accomplished.

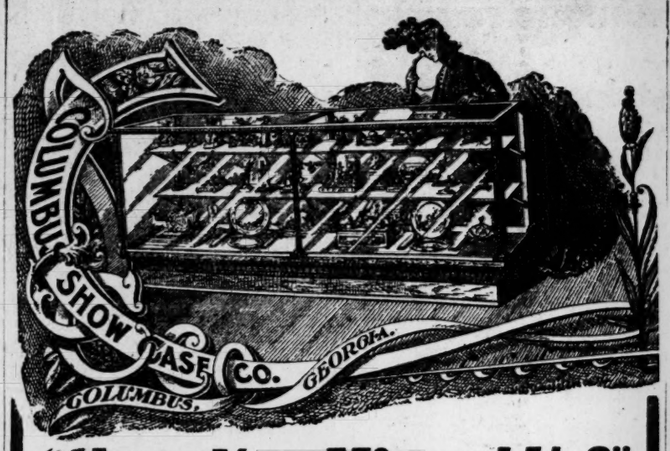

"Have You Missed Us?"

We have kept out of these columns for the last few months because we have been over sold, because we did not wish to promise you prompt shipments when we were not in position to fulfill same. After an exceptionally fine season, we are now about caught up and are again in position to fill your orders with dispatch. If you have been delayed in buying and are in a hurry for cases for your fall display, write us for catalogue showing a great many different designs of

Show Cases, Drug Fixtures, Bank Fixtures, Office Fixtures and Commercial Furniture of All Kinds.

WE MAKE TERMS TO SUIT.

Columbus Show Case Co.,
COLUMBUS, GEORGIA.
"The People With the Good."

THE BEST BOOK ON SHORTHAND.
Monroe college, at Forsyth, Ga., the State Baptist college for girls, has adopted as a text-book the "Shorthand Reporter," by Colonel W. E. H. Searcy, of Griffin, Ga., who has been court reporter of the Flint circuit for nearly twenty years. This book is by a native Georgian, whose work in the court house at Forsyth for twenty years has been acceptable to court and college people. This great college has now the best book on shorthand, and any girl who desires to study shorthand by this improved method can do so at that college at once. The book can be had of
W. E. H. SEARCY, Publisher, Griffin, Ga. Price $1.00.
N. B.—Why not every college in Georgia adopt this Georgian's book? Write for terms to schools.

STOCKS VARIABLE AND IRREGULAR

But Its Showing of Absorptive Power Was Convincing.

OPENED AT BETTER PRICES

Selling for Profits in the Final Hour Materially Reduced the Advance and Made the Closing Easy. The Bonds Were Firm.

New York, October 12.—Today's stock market was variable and uneven, but its showing of absorptive power was convincing. There was a general selling movement to take profits after the higher opening, as has beoome customary for several days past. A period of quiet intervened before the buying movement was resumed. This buying was of a very concentrated character, which kept alive the suspicion that it came largely from speculative pools or combinations of operators formed for the purpose of putting up prices and distributing stocks. There were various prominent stocks which were held back throughout by the continuous realizing going on in them and recent strong advances in them were the obvious motive for the desire to take profits. Conspicuous in this list were St. Paul, Reading, Erie, Southern Pacific, United States Steel preferred and Amalgamated Copper. The stocks which advanced strongly were themselves subject to more or less realizing and backsets, and the market closed with such a movement in full force. The leader of the advance was Union Pacific. Stress was laid upon the fact that one of the new Union Pacific directors is also a director of the Chicago and Northwestern, as are several of the old directors. This was pointed to as indicating progress in the supposed plan for harmonizing the western railroad situation. Union Pacific and other grangers were benefited by the further consideration of the large corn crop promised. The corn and cotton prospects combined to help the southwesterns. The international exchange and money markets were further affected by the rise in discount rate of the Imperial Bank of Germany, and surmises were still rife of possible further war loans impending for both Russia and Japan. The selling to take profits in the final hour materially reduced the level to which prices had attained and made the closing easy.

Money on call steady at 1@2 per cent, closing bid and offered at 1 3-4; time loans steady; sixty days 3 1-4@3 1-2, ninety days 3 3-4; six months 4; prime mercantile paper 4 1-4@5 per cent.

Sterling exchange firm with actual business in bankers' bills at $4.85.50@4.85.55 for demand and at $4.83.25@4.83.50 for sixty days; posted rates $4.83@4.83 1-2@4.86 1-2; commercial bills 4.82 1-2@4.83.

Bonds were firm. Total sales, par value, $5,080,000.

United States bonds were unchanged on call.

Bar silver 57 3-8c.

Mexican dollars 45 3-4c.

Government bonds steady.

Railroad bonds firm.

Miller's
VERGILIUS,
BY IRVIN BACHELLER.
A beautiful and stiring story, full of exciting intrigue and startling situations. Price, by mail, $1.35.
A LADDER OF SWORDS.
BY GILBERT PARKER.
A story of two young Roman patricians; exciting events that marked the years preceeding the birth of Christ. By mail $1.35. The newest books out.
JNO. M. MILLER CO.,
39 Marietta Street.

Flour, Grain and Meal.

Atlanta, October 12.—Flour: Diamond patent $7.25; Postel's Elegant $7.25; fancy patent $6.50; straights $5.25; extra fancy $4.50; fancy $4; first patent, spring $5.40; choice white corn 75c bushel, No 2 white corn 75c; No. 2 mixed corn 73c; white clipped oats 55c; No. 2 white oats 50c; No. 2 mixed oats 48c; No. 3 mixed oats 45c; pure wheat brand $1.20 per cwt.; mixed bran $1.10; brown shorts $1.35; white shorts $1.50; wheat middling, Victor feed $1.40; choice large baled hay $1.60 per cwt.; No. 1 small baled hay $1.05; No. 2 small baled hay 85c; plain corn meal 74c per bushel; bolted meal 74c; pearl grits $1.70.

Chicago, October 12.—Cash quotations were as follows: Flour steady. No. 2 spring wheat 1.10@1.16; No. 3 1.05@1.12½; No. 3 red 1.11@1.13. No 2 corn 51¾; No 2 yellow 54½. No 2 oats 29¼; No. 2 white 31½; No. 3 white 29½@30½. No. 2 rye 78.

Cincinnati, October 12.—Flour dull. Wheat quiet at 1.18@1.20. Corn firm at 56½. Oats steady at 32½.

Kansas City, October 12.—Wheat higher; May 1.02 ; cash No. 2 hard 1.04@1.08; No. 3 1.00@1.05; No. 4 93@1.02; rejected 78@88; No. 2 red 1.11@1.14; No. 3 1.06@1.10; No. 4 98@1.05. Corn higher; May 42½@42½; cash No. 2 mixed 48½@48¾; No. 3 48@48½; No. 2 white 51; No. 3 50½. Oats steady; No. 2 white 30½@31; No. 2 mixed 29½@30.

New York, October 12.—Flour steady with fair demand for winter. Wheat, spot strong; No. 2 red $1.16 5-8. After early irregularity, wheat steadied and ruled firm during the afternoon with shorts good buyrs; closed firm at a net advance of 1 5-8c; May $1.12 3-8; December $1.14 3-4 Corn, spot strong; No. 2, 57; options, while very quiet, advanced in sympathy with wheat and the western market, closing firm at 3-8 to 1 1-8c net gain; May 52; December 56 1-2. Oats, spot steady; mixed oats, 26@32 pounds, 34@35; options nominal.

St. Louis, October 12.—Flour steady. Wheat higher; No. 2 red cash and elevator $1.14 3-4; track $1.17@1.19; December $1.14 3-4; May $1.15 1-8; No. 2 hard $1.10@1.12. Corn higher; No. 2 cash 51; track 52 1-2@53 1-2; December 45; May 44 3-8. Oats lower; No. 2 cash 30 1-2; track 31@32; December 29 1-2; May 31 5-8; No. 2 white 32 1-2@33 1-2.

Provisions.

Atlanta, October 11.—Regular ribs sides, boxed 8.75; half ribs 8.75; bellies, 20-pound average, 9.90. Plates 7.80. Fat backs 7.80. Star hams 13 3-4c. Banquet hams 12 1-2c; California hams 10c. Simon pure kettle rendered hams 9¾. Shield brand leaf lard 8¾. White Cloud compound 6¾.

Chicago, October 12.—Mess pork 11.00@11.05. Lard 7.22½@7.25. Short ribs sides (loose) 7.37½@7.50; short clear sides (boxed) 8.25@8.50.

Cincinnati, October 12.—Provisions easy.

New York, October 12.—Lard weak; western steam 7.80; October closed at 7.80, nominal; refined weak; continent 8. Pork barely steady.

St. Louis, October 12.—Pork lower; jobbing 1.15. Lard lower; prime 6.95. Bacon easy; boxed extra shorts 9.12 1-2; clear ribs 9.25; short clear ribs 8.37 1-2.

Groceries.

Atlanta, October 12.—Coffee, per 100 pounds Arbuckle's 13.90; Lion 13.30; Blue Ribbon 13.50; green coffee, choice $10; fair 8c; prime 6c. Sugar, standard granulated 5.60. Sirup New Orleans open kettle $3@4.65; mixed choice 20@28. Salt, dairy sacks, $1.30@1.40; barrel, bulk, $2.50; ice cream 1 00; common 55@60c. Cheese, fancy full cream, twins, 11¾c; Soda, Arm and Hammer, $2.25. Crackers, soda 6c; cream 7c; ginger snaps 6½. Pie peaches, $1 75; table peaches, $2.70@3.00. Oysters, F. W., $2.00; L. W., $1.20. Fancy head rice 6c; head rice 5c. White fish 60-lb. keg, $2.75; white fish, 100-lb. keg, $4.00; mullet flash, 60-lb. keg, $4.50; macaroni 7c lb. Pork sausage 8½c lb. Sardines, oil, case, $3.75; sardines, mustard, $3.50. Salmon, case, $3.50@6.50. Pepper sauce, dozen, 90. Catsup, pints, dozen, 85c. Mustard, dozen, 90c. Pickles, 15-gallon, 600s $5.50.

Cotton Seed Oil and Meal.

New York, October 12.—Cotton seed oil was weak in sympathy with lard products and under liquidation. Prime crude, f. o. b. mills, 22@22½c; prime summer yellow 28¼@28½c; off summer yellow nominal; prime white 33c; prime winter yellow 33c.

Memphis, October 12.—Cotton seed, per ton delivered here, bulk or rail, $13. Cotton seed oil, car load lots, per gallon. Prime crude 23½c; off crude nominal; prime summer yellow 26c; off summer yellow nominal; choice cooking summer yellow, less than car load lots, 35c. Meal, prime, $21. Cake, prime $21.

New Orleans, October 12.—Coton seed oil firmer. Prime refined, in barrels, 29c; off refined, in barrels, 28c; prime crude, loose, 23¾c.

Coffee and Sugar.

New York, October 12.—The market for coffee futures opened steady at a decline of 5 points on scattering liquidation and selling against purchases made in Brazil on a slightly lower level. There was a good demand at the decline, partly from European sources, and the market after opening showed a steady undertone with final prices net unchanged to 5 points lower. Sales 47,500 bags. November 6.60; December 6.70@6.75, March 7.00@.05; May 7.20; September 7.45@7.50. Coffee, spot Rio steady. No. 7 invoice 8¾; mild quiet.

Sugar, raw quiet; fair refining 3¾; centrifugal 96 test 4¼; molasses sugar 4½; refined quiet.

New Orleans, October 12.—Sugar strong. Open kettle 3¼@3¾; open kettle centrifugal 4@4½; centrifugal whites 4 15-16; yellows 4¾@4⅞; seconds 2⅝@4. Molasses nominal. Open kettle 20@25; centrifugal 10@15. Sirup, new cane, 35.

Country Produce.

Atlanta, October 12.—Eggs, 18@19. Country smoked bacon 10@11½; hams 11½@12½c. Butter, Georgia fresh table, 16@18; Tennessee table 16@18; Jersey 20@22½; cooking butter 12½@15; very dull. Live poultry, hens 35@37½; broilers 15@18. Large fries 27@30. Ducks puddle, 22½@25c; Pekin, 30@35c. Dressed poultry hens, drawn, 14@15 per pound; fries 16@17c per pound; cocks 8@10c per pound; turkeys 18@20 per pound. Onions $1.00@1.05 bushel. Cabbage 3-4@1. Sweet potatoes, new crop, 65@75c per bushel; peas, lady, $1.75@2; stock $1.25@1.30. Dried fruit, Georgia apples, 4c pound; do peaches 5@6c.

Fruits and Vegetables.

Atlanta, October 12.—Lemons, fancy $3.75@4.00; tomatoes $1.25@1.50; eggs plants $1@1.25 crate; lettuce $1@1.25 crate; celery $2.50@3.00 per crate, very active. Irish potatoes, bu. 70@75; pineapples 3@3½; squash 75@1. Okra $1@1.25. California fruit, Pears $3 per crate, plums $2 per crate; Tokay grapes $2.25 per crate; other varieties $2 per crate; Cantaloupes, slow sale at $1@$1.50. California fruit. Pears $3 per crate; plums $2 per crate; Tokay grapes $2.25 per crate; other varieties $2 per crate; peaches $1.50 per crate.

Fruits and Confections.

Atlanta, October 12—Bananas per bunch culls 75c@$1; straight $1.25@1.50. Nuts, Peanuts, Virginia, 4½@6c; Georgia 4½c; cocoanuts, 100, 3¼@3½. Dates, 50 lbs., $6@6.50; packages 75c lb. Figs, 13½@14c. Citron, 15cv. Raisins xx, $1.75 per box; xxx $1.61 per box. Prunes, small 6@8c; large 6@7½c. Candy, common stick, 6c lb.

The Metal Market.

New York, October 12.—The tin market showed firmness and an advancing tendency with London cabling an advance to £129 12s 6d for spot and £129 for spot and £129 for futures. Locally, spot is quoted 28.000a28.50.

Copper also higher in London at £59 18s 9d and futures at £60 2s 6d. Locally higher; lake $13.00@12.25; electrolytic $12.97 1-2@13.12 1-2; casting $12.75@13.00.

Lead unchanged in London, but ruled a little firmer here on the outside price with the range standing at $4.20@4.30.

Spelter also unchanged in London, while the local market was steady at $5.15@5.20.

Iron closed at 50s 6d in Glasgow and 43s 9d in Middlesboro. Locally unchanged, steady.

St. Louis, October 12.—Lead higher at $4.15@4.20. Spelter strong at $5.

The Live Stock Market.

Chicago, October 12.—Cattle—Receipts 17,000, including 4,000 westerns and 200 Texans. Market 10 to 15c higher. Good to prime steers $5.95@6.85; por to medium $3.75@5.65; stockers and feeders $2.25@4.20; cows $1.50@4.15; heifers $2@5.50; canners $1.50@2.40; bulls $2.60@4.50; calves $3@7.50; Texas steers $3.50@3.60; steers $3@5.10.

Hogs—Receipts 25,000; tomorrow 17,000. Market 10 to 20c lower. Mixed and butchers $5.30@5.85; good to choice heavy $5.50@5.90; rough heavy $5.25@5.40; light $5.30@5.75; bulk $5.50@5.75.

Sheep—Receipts 24,000; sheep stronger; lambs steady. Good to choice wethers $3.80@4.35; fair to choice mixed $3@3.75; western lambs $3.50@5.50.

WORLD'S FAIR, ST. LOUIS.
CHEAP RATES. THROUGH COACHES AND SLEEPERS.
October is the most delightful month in the year in St. Louis. The World's Fair was never more beautiful than it is today. Great crowds are visiting the Exposition daily. Hundreds of people in the South have not seen this world's wonder. A great many saw the Chicago Exposition, and, therefore, will not go to St. Louis. They do not realize that the Chicago Exposition was not one-half as large as the St. Louis World's Fair. Your time for seeing the Exposition is very limited. The railroads have named exceedingly cheap rates.
Upon application, information will be furnished in regard to hotels where reasonable rates and good accommodations may be obtained.
Be sure your tickets read via the Western and Atlantic Railroad and the Nashville, Chattanooga and St. Louis Railway.
Commencing Sunday, October 9, in addition to our through Pullman sleeping car service, we will operate a first-class day coach, with high back seats, daily on our train leaving Atlanta at 8:25 a.m., through from Atlanta to St. Louis without change, via Martin and Illinois Central Railroad; and on Tuesdays and Thursdays we will operate a through coach on our train leaving Atlanta at 4:30 p. m., via Evansville and Louisville and Nashville Railroad.
Pullman sleeping cars on trains leaving Atlanta at 8:25 a. m., 4.30 p. m. and 8:30 p. m.
Make some sacrifice and see the World's Fair. You will never regret it.
For further information, address
CHAS. E. HARMAN,
General Passenger Agent.

New Arrivals in Neckwear and Colored Shirts at
GEO. R. LAW & CO.,
4 Whitehall St.
The Only Exclusive Hatters and Furnishers in Atlanta.

Build Flats in Atlanta!
We have a corner lot on Capitol avenue, in a block of the state capitol, which would make a fine location for flats. The lot has a frontage of 150 feet, and can be bought for $5,000.
The location is well suited for flats or apartment houses. Take a look at the lot with us. Do a little figuring on the investment, and the property will commend itself to you.
"Here is an opportunity for you to make an excellent investment."—Adair's Idea
Forrest and George Adair

Sometime there may be a better way than the JONES IMPROVED way, but it hasn't been discovered up to date of this writing.
Sales Agents JONES IMPROVED LOOSE-LEAF LEDGER
Foote and Davies Company, the Best in Printing and the Allied Arts, 65 East Alabama Street, Atlanta, Ga.

GEORGIA STATE FAIR
MACON
ROUND $3.39 TRIP
VIA
Southern Railway
FOUR TRAINS EACH WAY DAILY.
Leave Atlanta, 5:55 a. m., 12:15 noon, 4:10 p. m., 11:50 p. m.
Arrive Macon, 9:00 a. m. 2:40 p. m., 7:15 p. m., 2:10 a. m.
Tickets on Sale October 18th to 28th, inclusive and for trains arriving Macon before noon, October 29th; good to return until November 1st.
PARLOR CAR AND SLEEPING CARS on 12:15 noon and 4:10 p. m. trains.
J. C. BEAM, JR., District Passenger Agent.

ATLANTA FURNACE COMPANY,
MANUFACTURERS OF
MONCRIEF WARM-AIR FURNACES,
Hardware, Machinery and Light Castings.
We design and install Heating and Ventilating Plants for Residences, Churches, Schools and all other buildings to which the Warm-Air method is adapted.
Furnace Repair Work a Specialty.
OFFICE AND FOUNDRY, 8. PRYOR ST. AND SOUTHERN RY.
BELL PHONE No. 3669, MAIN.

Special Notices.

DIED.

LIGHTFOOT.—Little Dorothy, infant daughter of Mr. and Mrs. W. R. Lightfoot, died at their home, in Edgewood, October 12. Funeral services at the home, 53 Whiteford ave., Thursday morning, 10 o'clock.
Macon Telegraph: Please copy.

MEETING NOTICE.

A regular communication of Atlanta lodge, No. 59, A. F. and A. M., will be held in Masonic hall corner of Mitchell and Forsyth streets, at 8 o'clock sharp this (Thursday) evening. The fellow craft degree will be conferred. Brethren of good standing are fraternally invited.
ORVILLE H. HALL,
Worshipful Master.
ZADOC B. MOON, Secretary.

NOTICE.

Mr. H. M. Patterson, funeral director, will move his place of business on November 1 to 96 N. Forsyth street, adjoining Carnegie library, where chapel and all conveniences for patrons will be had.

M. M. Mauck, 17 E. Alabama Street.
Paints, paper, painting, paper-hanging.

WALL PAPER
The largest stock in Georgia. We employ only competent paper hangers, and guarantee all work done. See our line.
GEORGIA PAINT & GLASS CO.,
40 Peachtree. 'Phone 1046.

THE GRAND
MONDAY NIGHT, OCTOBER 17.

MURRAY AND MACK
In the famous Casino Theater Musical Comedy Success, "AN ENGLISH DAISY." Sixty People. No increase in prices.

Friday and Saturday—Matinee Saturday
THE DEARBORN MANAGEMENT
Presents the Renowned Comedian
RICHARD CARLE
In the Musical Comedy Hit
"THE TENDERFOOT."

BIJOU
TONIGHT—MATINEE TODAY.
THE GREAT PITTSBURG TRACEDY
A DESPERATE CHANCE
BY THEODORE KREMER.
NEXT WEEK
GEO. SIDNEY "BUSY IZZY"

PONCE DE LEON PARK
J. C. ROSSMAN, PREST.
FOLLOW THE CROWD!
SPLENDID AMUSEMENTS.
2 BAND CONCERTS TODAY
4 to 6 P. M., 8 to 11 P. M.
POPULAR AIRS. FREE SEATS.
A Popular Play Ground.
ALL CARS RUN DIRECT.

It would surprise you to see how extremely reasonable
J. E. Hunnicutt & Co.
are selling their new style
Mantels,
Gas and Electric Fixtures
AT
56 Peachtree Street.
Their stock is new and embraces the latest special designs in both Mantels and Fixtures. Something you cannot find in any other stock.
They are Sole Agents for the
Stanton Seamless Warm Air Furnaces,
which will heat a house of ten rooms at a cost of two cents a day per room. The best heating system known.

PILES are serious, cause much pain and discomfort, and sometimes actual disability.
SYMPTOMS: Sometimes there is intense itching and stinging, then again pain, soreness and bleeding. Tumors form, enlarge, protrude, and if neglected, ulcerate, becoming very serious and painful. To cure them quickly and painlessly, use
INJECTION MALYDOR.
Instant relief. Cures in several days. At Druggists, or sent with Syringe for $1.00
Malydor Mfg. Co., Lancaster, O., U.S.A.
Sold and recommended by the Jacobs Pharmacy Co., 6-8-10 Marietta St., Atlanta, Ga.